



PARTS CATALOGUE

**SX4 (5BP6)
SX4 (5BP7)
2007**

SCORPIO-Z

INDONESIA



1G5BP - 460E1

KATA PENGANTAR

Buku katalog suku cadang ini diperuntukkan bagi tipe-tipe sepeda motor Yamaha yang terdapat pada kotak di bawah ini. Ketika Anda memesan suku cadang, Anda dianjurkan untuk mencatat nomor dan nama suku cadang yang terdapat di dalam Buku Katalog ini dengan benar.

SX4 (5BP6) / SX4 (5BP7)

- Semua perubahan atau penambahan yang dilakukan setelah Buku Katalog ini terbit, akan diumumkan pada informasi Suku Cadang Yamaha / Supplementary. Anda disarankan untuk melakukan penambahan/perbaikan berdasarkan pada informasi Suku Cadang Yamaha/Supplementary.
- Singkatan-singkatan :
Singkatan-singkatan yang digunakan di dalam Buku Katalog ini adalah:
"UR" Pergunakan nomor Suku Cadang yang benar.
"UN" Pergunakan sesuai dengan keperluan.
"AP" Suku Cadang alternatif.
"LM" Buatan lokal.
"F#" Nomor Rangka (berlaku pada nomor mesin).
"O/S" Perbesar ukuran diameter.
- Jumlah komponen Suku Cadang untuk sebuah Suku Cadang rakitan.
 - Suku Cadang yang disediakan dalam bentuk rakitan, juga terdaftar masing-masing komponennya secara terpisah yang ditandai dengan adanya tanda titik (.) dimuka setiap nama Suku Cadang seperti di bawah ini.
 - Angka yang tertera di sebelah kanan setiap komponen Suku Cadang menunjukan jumlah komponen Suku Cadang yang diperlukan untuk setiap unit Suku Cadang rakitan.

PART NO.	DESCRIPTION	Q'TY	REMARKS
2F5-83310-60	FRONT FLASHER LIGHT ASSY	2	
115-83311-60	.BULB (6V – 18W)	1	

- Berlaku untuk jenis warna yang tercantum di dalam kolom "REMARKS" seperti di bawah ini:

PART NO.	DESCRIPTION	Q'TY	REMARKS
2N4-24110-00-X5	FUEL TANK COMP.	2	MXR
3J1-24240-10	.GRAPHIC, FUEL TANK	1	FOR MXR

- Ilustrasi –ilustrasi di atas digunakan sebagai referensi untuk mencari nomor Suku Cadang, bukan digunakan untuk keperluan perakitan. Ketika melakukan perakitan, gunakan buku service yang berlaku.
- Tanda bintang (*) yang terletak sebelum nomor referensi menunjukkan adanya Modifikasi setelah edisi pertama.

- Berlaku untuk nomor seri

Nomor Seri Rangka.

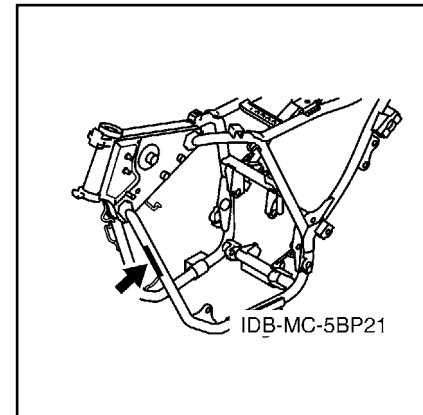

Nomor Seri Mesin.

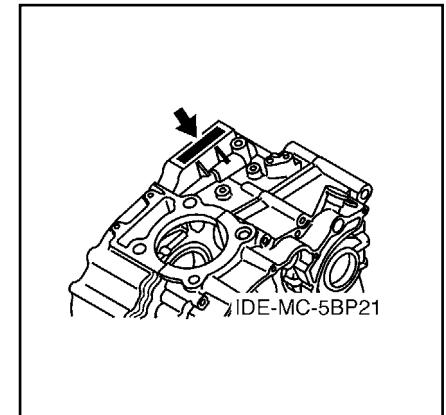

- Berlaku untuk kode warna

TYPE	KODE WARNA	NAMA WARNA	SINGKATAN
5BP6 / 5BP7	00GE	SILKY WHITE	SW
	0903	BLACK METALLIC X	SMX
5BP6 / 5BP7	0918	DEEP RED METALLIC K	DRMK
	0564	DEEP PURPLISH BLUE MET.C	DPBMC

FOREWORD

This Parts Catalogue is related to the parts for the model(s) on the cover page. When you are ordering replacement parts, please refer to this Parts Catalogue and quote both part numbers and part names correctly.

SX4 (5BP6) / SX4 (5BP7)

- Modifications or additions which have been made after the issue of the Parts Catalogue will be announced in the Parts News.
It is advisable that you make the necessary corrections to the Parts Catalogue according to the Parts News.
- Abbreviations
The following abbreviations are used in this Parts Catalogue.
 "UR" Use specified parts number
 "UN" Use as many as needed
 "AP" Alternate Parts
 "LM" Locally Made (Parts need to be ordered locally)
 "F#" Frame No. (Applicable machine No.)
 "O/S" Over Size
- The number of components for assembly
 . Parts, which are to be supplied in an assembly, are listed with a dot (.) in front of the part name as shown below.
 . The numeral appearing to the right of each component part indicates the quantity of parts for each assembly unit.

PART NO.	DESCRIPTION	Q'TY	REMARKS
2F5-83310-60	FRONT FLASHER LIGHT ASSY	2	
115-83311-60	.BULB (6V – 18W)	1	

- Applicable colours of graphics are represented in the "REMARKS" as shown below

PART NO.	DESCRIPTION	Q'TY	REMARKS
2N4-24110-00-X5	FUEL TANK COMP.	2	MXR
3J1-24240-10	.GRAPHIC, FUEL TANK	1	FOR MXR

- Note that illustrations for reference in finding parts numbers are not to be used for assembling. When assembling, please use the applicable service manual.
- The asterisk (*) before a reference number indicates modified items after the first edition.
- Applicable Serial No.

Frame Serial No.

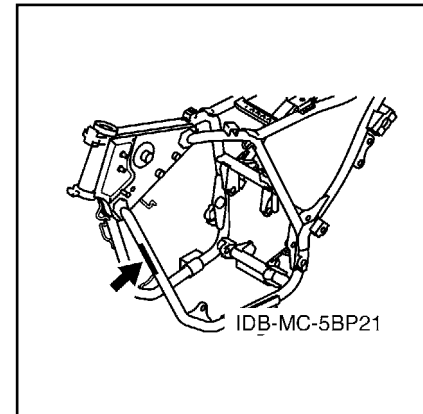

Engine Serial No.

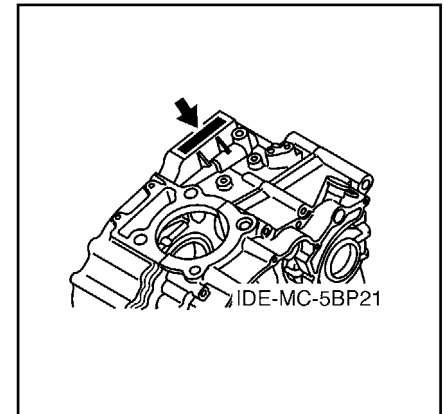

- Applicable Colour Code

TYPE	COLOUR CODE	COLOUR NAME	ABBREVIATION
5BP6 / 5BP7	00GE	SILKY WHITE	SW
	0903	BLACK METALLIC X	SMX
5BP6	0918	DEEP RED METALLIC K	DRMK
5BP7	0564	DEEP PURPLISH BLUE MET.C	DPBMC

DAFTAR ISI

MESIN

CYLINDER HEAD	1
CYLINDER	3
CRANKSHAFT & PISTON	4
VALVE	5
CAMSHAFT & CHAIN	6
OIL PUMP	7
INTAKE	8
CARBURETOR	9
EXHAUST	11
CRANKCASE	13
CRANKCASE COVER 1	14
STARTER CLUTCH	16
STARTER	17
CLUTCH	18
TRANSMISSION	20
SHIFT CAM & FORK	21
SHIFT SHAFT	22

RANGKA

FRAME	23
FENDER	24
SIDE COVER	25
REAR ARM	27
REAR SUSPENSION	28
STEERING	29
FRONT FORK	30
FUEL TANK	32
SEAT	35
FRONT WHEEL	36
FRONT WHEEL 2	37
FRONT BRAKE CALIPER	38
REAR WHEEL	39
REAR WHEEL 2	41
STEERING HANDLE & CABLE	43
FRONT MASTER CYLINDER	44
STAND & FOOTREST	45
GENERATOR	47
STARTING MOTOR	48
FLASHER LIGHT	49
METER	51
HEADLIGHT	52

TAILLIGHT	53
HANDLE SWITCH & LEVER	54
ELECTRICAL 1	55
ELECTRICAL 2	56

INDEX

NUMERICAL INDEX	57
-----------------------	----

CONTENTS

ENGINE

CYLINDER HEAD	1
CYLINDER	3
CRANKSHAFT & PISTON	4
VALVE	5
CAMSHAFT & CHAIN	6
OIL PUMP	7
INTAKE	8
CARBURETOR	9
EXHAUST	11
CRANKCASE	13
CRANKCASE COVER 1	14
STARTER CLUTCH	16
STARTER	17
CLUTCH	18
TRANSMISSION	20
SHIFT CAM & FORK	21
SHIFT SHAFT	22

CHASSIS

FRAME	23
FENDER	24
SIDE COVER	25
REAR ARM	27
REAR SUSPENSION	28
STEERING	29
FRONT FORK	30
FUEL TANK	32
SEAT	35
FRONT WHEEL	36
FRONT WHEEL 2	37
FRONT BRAKE CALIPER	38
REAR WHEEL	39
REAR WHEEL 2	41
STEERING HANDLE & CABLE	43
FRONT MASTER CYLINDER	44
STAND & FOOTREST	45
GENERATOR	47
STARTING MOTOR	48
FLASHER LIGHT	49
METER	51
HEADLIGHT	52

TAILLIGHT	53
HANDLE SWITCH & LEVER	54
ELECTRICAL 1	55
ELECTRICAL 2	56

INDEX

NUMERICAL INDEX	57
-----------------------	----

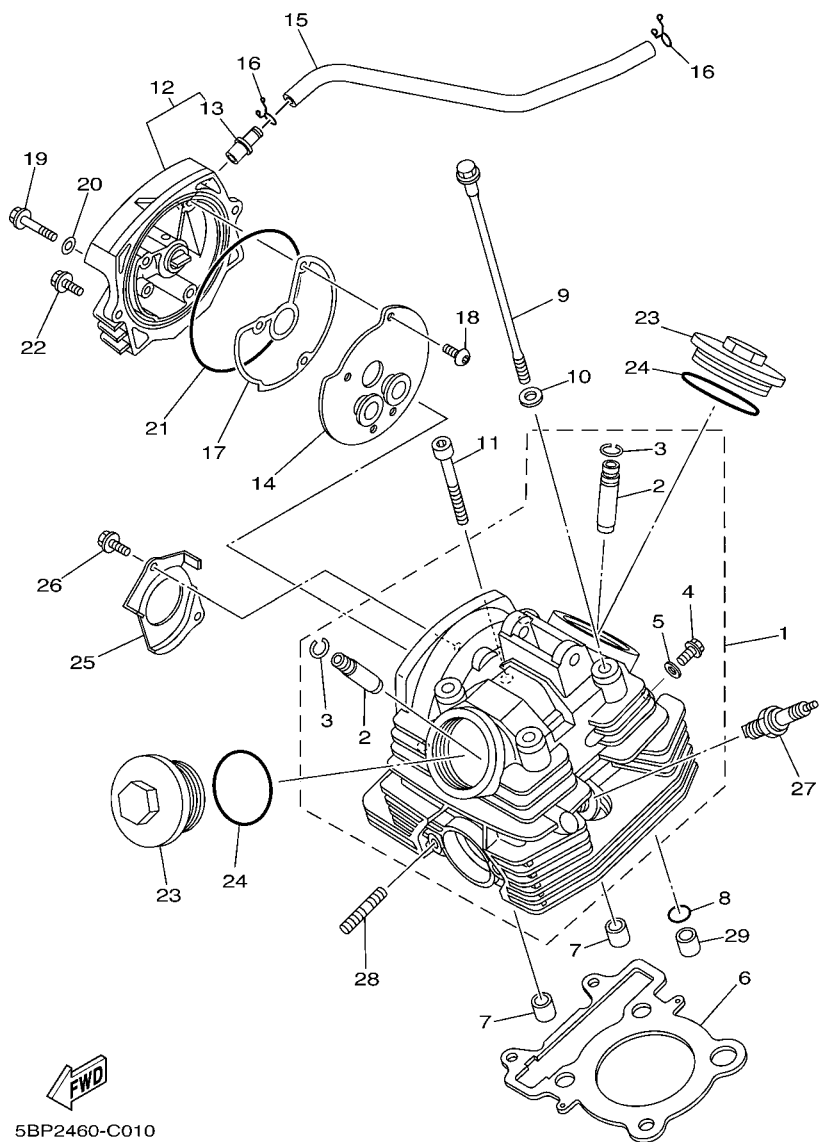

FIG. 1 CYLINDER HEAD

REF. NO.	PART NO.	DESCRIPTION	5BP6	5BP7			REMARKS
1	5BP-E1102-10	CYLINDER HEAD ASSY	1	1			
2	5H0-11133-11	.GUIDE, VALVE 1	2	2			
3	93440-10085	.CIRCLIP	2	2			
4	90153-06803	.SCREW, HEXAGON	1	1			
5	90430-06014	.GASKET	1	1			
6	5BP-E1181-00	GASKET, CYLINDER HEAD 1	1	1			
7	91814-16021	PIN, DOWEL	2	2			
8	93210-13657	O-RING	1	1			
9	90105-08195	BOLT, FLANGE	4	4			
10	90201-08609	WASHER, PLATE	4	4			
11	91317-08045	BOLT	2	2			
12	5BP-E1190-10	COVER, CYLINDER HEAD 1	1	1			
13	5BP-E1167-10	.PIPE, BREATHER 2	1	1			
14	5BP-E1165-00	PLATE, BREATHER	1	1			
15	5BP-E1166-00	PIPE, BREATHER 1	1	1			
16	90467-12052	CLIP	2	2			
17	5BP-E1196-10	GASKET, CYLINDER HEAD SIDE	1	1			
18	92017-06010	BOLT, BUTTON HEAD	3	3			
19	95027-06030	BOLT, FLANGE	1	1			
20	90430-06014	GASKET	1	1			
21	93211-05471	O-RING	1	1			
22	95027-06020	BOLT, FLANGE	2	2			
23	5BP-E1186-00	COVER, CYLINDER HEAD SIDE 2	2	2			
24	93210-56589	O-RING	2	2			
25	5BP-E111F-00	PLATE	1	1			
26	95027-06012	BOLT, FLANGE	2	2			
27	94700-00845	PLUG, SPARK (NGK 8P8EA)	1	1			

[illegible]

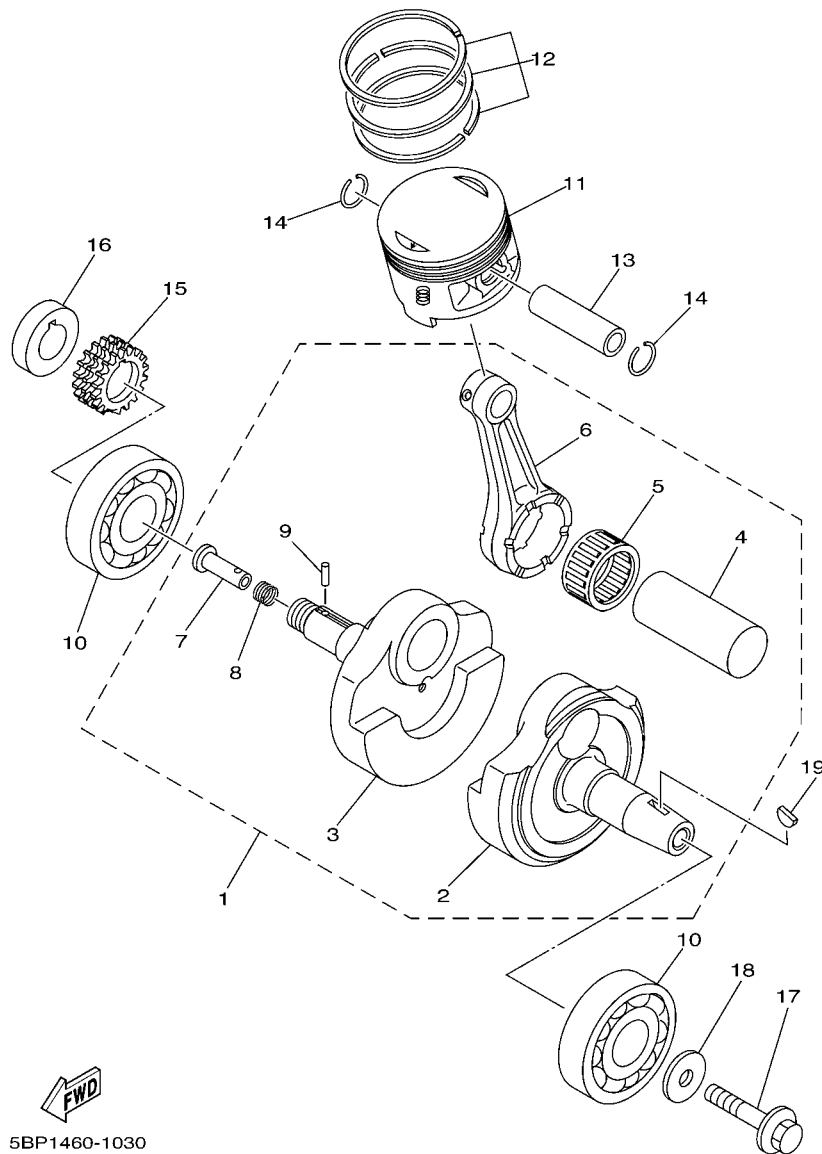

FIG. 3 CRANKSHAFT & PISTON

REF. NO.	PART NO.	DESCRIPTION	5BP6	5BP7			REMARKS
1	5BP-E1400-10	CRANKSHAFT ASSY	1	1			
2	5BP-E1412-00	.CRANK 1	1	1			
3	5BP-E1422-00	.CRANK 2	1	1			
4	5BP-E1681-00	.PIN, CRANK 1	1	1			
5	93310-530X3	.BEARING	1	1			
6	5BP-E1651-00	.ROD, CONNECTING	1	1			
7	90240-07105	.PIN, CLEVIS	1	1			
8	90501-07834	.SPRING, COMPRESSION	1	1			
9	93602-13832	.PIN, DOWEL	1	1			
10	93306-378Y4	BEARING	2	2			
11	5BP-E1631-00	PISTON (STD)	1	1			
	5BP-E1636-00	PISTON (0.50MM O/S)	1	1			AP
	5BP-E1638-00	PISTON (1.00MM O/S)	1	1			AP
12	5BP-E1603-00	PISTON RING SET (STD)	1	1			
	5BP-E1605-00	PISTON RING SET (0.50MM O/S)	1	1			AP
	5BP-E1607-00	PISTON RING SET (1.00MM O/S)	1	1			AP
13	5BP-E1633-00	PIN, PISTON	1	1			
14	93450-17044	CIRCLIP	2	2			
15	5BP-E1549-00	SPROCKET, CAM CHAIN	1	1			
16	5BP-E1478-10	COLLAR	1	1			
17	90105-10430	BOLT, FLANGE	1	1			
18	90201-102R1	WASHER, PLATE	1	1			
19	90280-05013	KEY, WOODRUFF	1	1			





REF. NO.	PART NO.	DESCRIPTION	SBP6	SBP7			REMARKS
1	5BP-E2170-00	CAMSHAFT ASSY 1	1	1			
2	93306-252Y0	BEARING	1	1			
3	93210-11453	O-RING	1	1			
4	5BP-E2176-00	SPROCKET, CAM CHAIN	1	1			
5	5BP-E1145-10	PLATE, BREATHER 2	1	1			
6	93604-10011	PIN, DOWEL	1	1			
7	90109-10675	BOLT	1	1			
8	90201-10591	WASHER, PLATE	1	1			
9	94568-B3104	CHAIN	1	1			
10	5BP-E2231-00	GUIDE, STOPPER 1	1	1			
11	5BP-E2241-00	GUIDE, STOPPER 2	1	1			
12	5BP-12210-00	TENSIONER ASSY, CAM CHAIN	1	1			
13	5BP-E2213-10	GASKET, TENSIONER CASE	1	1			
14	91317-06025	BOLT	2	2			
15	97017-06014	BOLT	1	1			

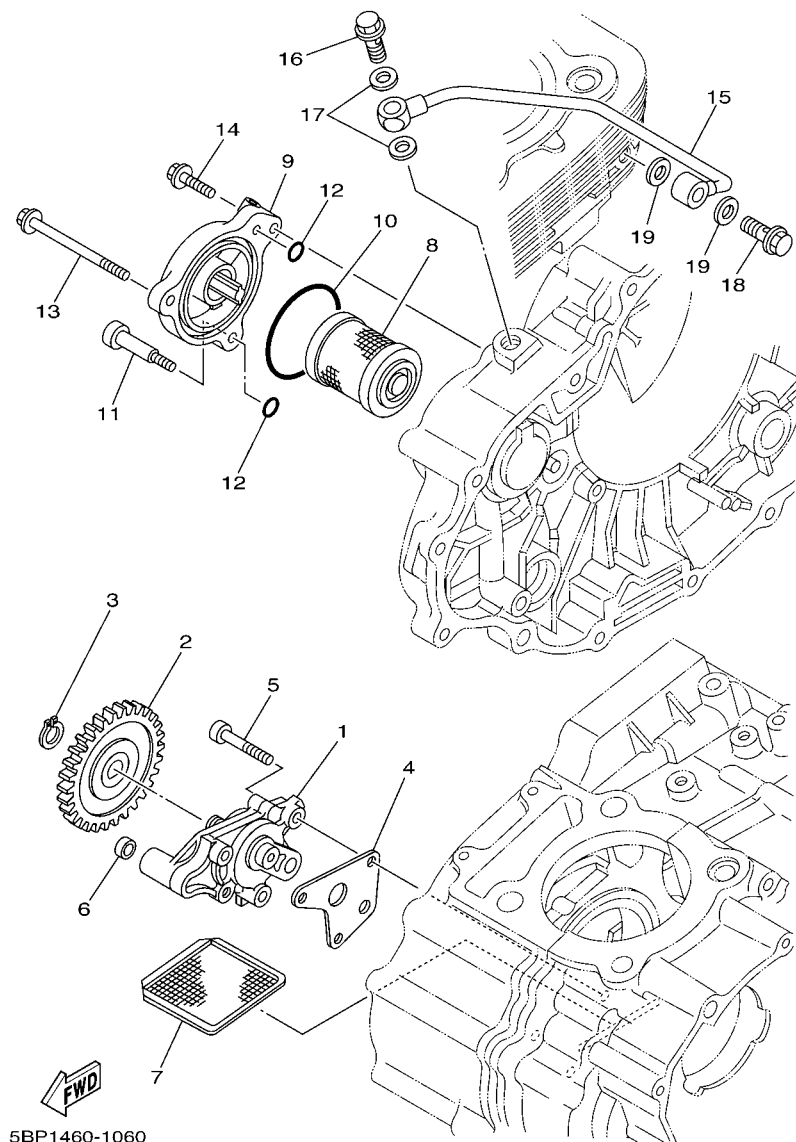

FIG. 6 OIL PUMP

REF. NO.	PART NO.	DESCRIPTION	5BP6	5BP7			REMARKS
1	5BP-E3300-00	OIL PUMP ASSY	1	1			
2	5BP-13326-01	GEAR, PUMP DRIVEN 2 (38T)	1	1			
3	99009-11400	CIRCLIP	1	1			
4	5BP-E3329-10	GASKET, PUMP COVER	1	1			
5	98507-06035	SCREW, PAN HEAD	3	3			
6	90430-06156	GASKET	1	1			
7	4ST-E3411-00	STRAINER, OIL	1	1			
8	1UY-13440-02	ELEMENT ASSY, OIL CLEANER	1	1			
9	5BP-E3447-00	COVER, OIL ELEMENT	1	1			
10	93210-548A1	O-RING	1	1			
11	90109-06419	BOLT	1	1			
12	93210-07896	O-RING	2	2			
13	95027-06070	BOLT, FLANGE	1	1			
14	95027-06020	BOLT, FLANGE	1	1			
15	5BP-E3161-00	PIPE, DELIVERY 1	1	1			
16	90401-10819	BOLT, UNION	1	1			
17	90430-10171	GASKET	2	2			
18	90401-08801	BOLT, UNION	1	1			
19	90430-08119	GASKET	2	2			

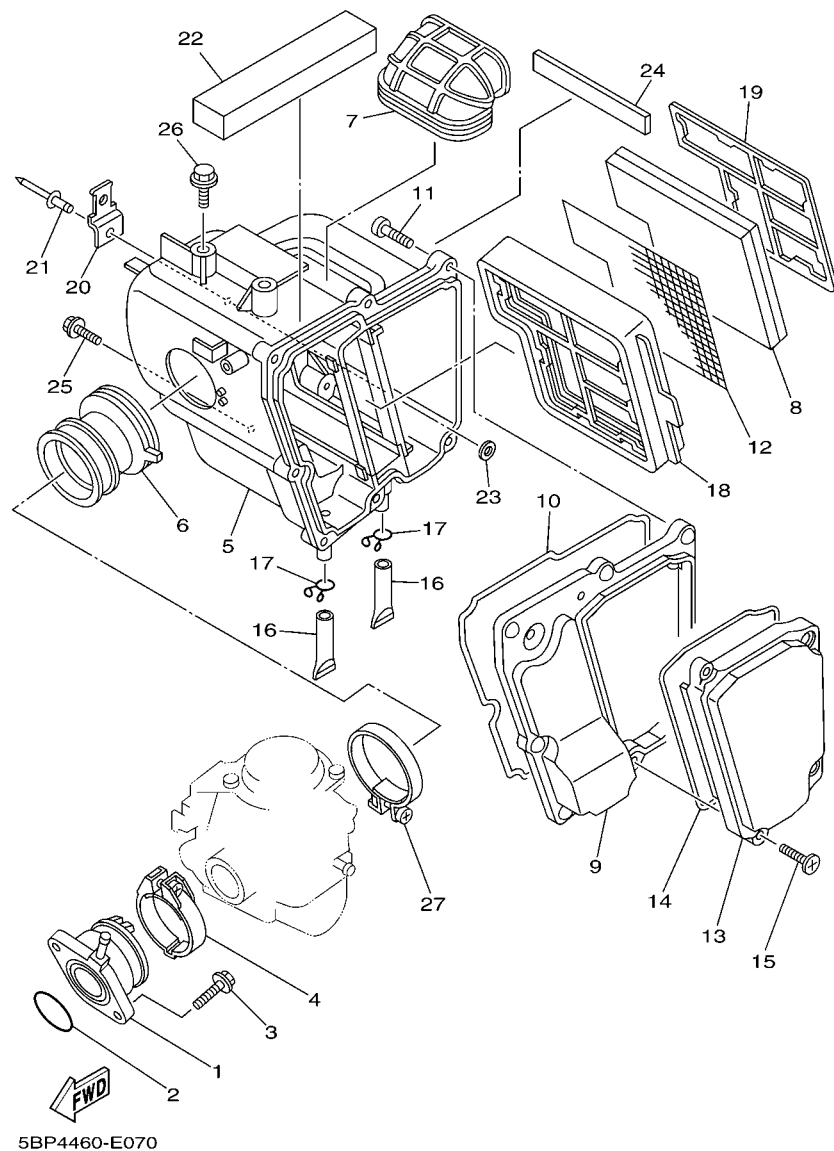

FIG. 7 INTAKE

REF. NO.	PART NO.	DESCRIPTION	5BP6	5BP7				REMARKS
1	5BP-E3586-01	JOINT, CARBURETOR 1	1	1				
2	93210-35895	O-RING	1	1				
3	97007-06020	BOLT	2	2				
4	5BP-E3575-00	BAND	1	1				
5	5BP-E4408-10	AIR FILTER CASE COMP.	1	1				
6	5BP-E4453-00	JOINT, AIR CLEANER 1	1	1				
7	5BP-E4437-00	DUCT	1	1				
8	5BP-E4451-00	ELEMENT, AIR CLEANER	1	1				
9	5BP-E4412-01	CAP, CLEANER CASE 1	1	1				
10	5BP-E4462-00	SEAL	1	1				
11	97707-50520	SCREW, TAPPING	7	7				
12	5BP-E444A-00	NET, FLAME ARRESTER1	1	1				
13	5BP-E4422-00	CAP, CLEANER CASE 2	1	1				
14	5BP-E4452-00	SEAL	1	1				
15	90154-05013	SCREW, BINDING	4	4				
16	4ST-E443E-00	PIPE, DRAIN	2	2				
17	90467-11106	CLIP	2	2				
18	5BP-E4458-00	GUIDE	1	1				
19	5BP-E4472-00	PLATE, ELEMENT	1	1				
20	5BP-H1953-00	STAY, RELAY	1	1				
21	90267-40077	RIVET, BLIND	1	1				
22	5BP-E4425-10	DAMPER 1	1	1				
23	92907-04200	WASHER	1	1				
24	5BP-E4426-00	DAMPER 2	1	1				
25	90119-06114	BOLT, WITH WASHER	2	2				
26	95827-06014	BOLT, FLANGE	2	2				
27	90460-56105	CLAMP, HOSE	1	1				

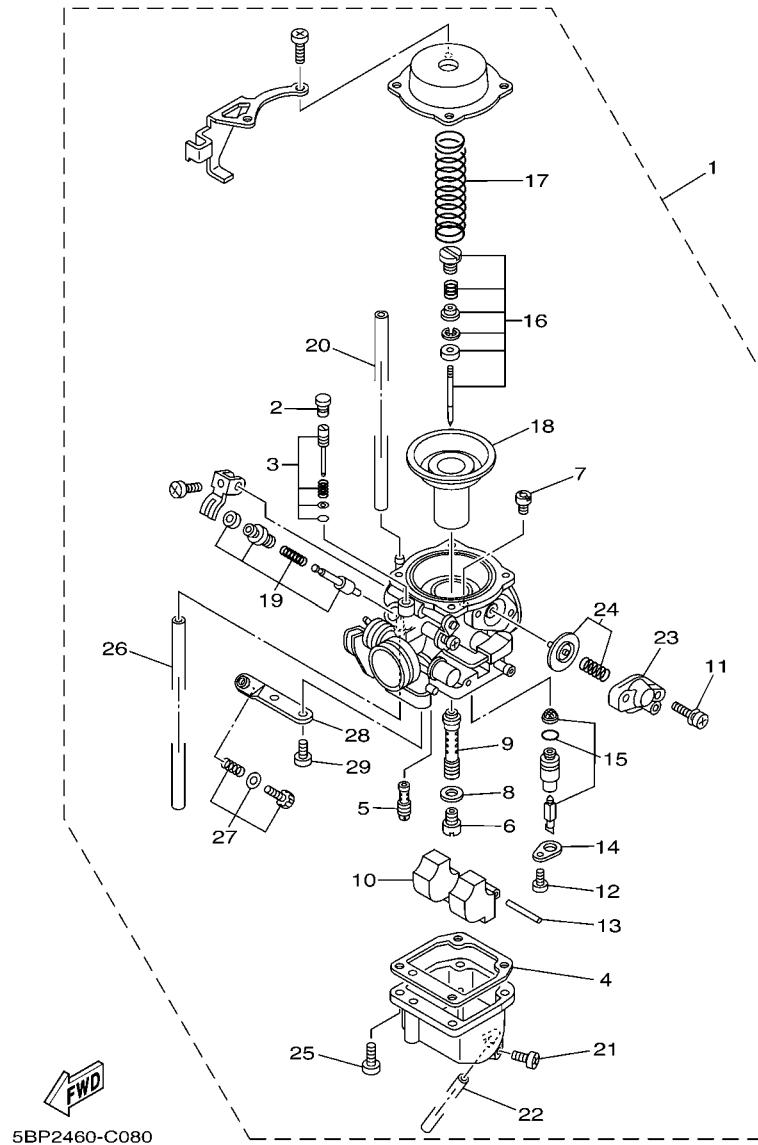

FIG. 8 CARBURETOR

REF. NO.	PART NO.	DESCRIPTION	5BP6	5BP7		REMARKS
1	5BP-E4901-20	CARBURETOR ASSY 1	1	1		
2	22F-14991-00	.CAP	1	1		
3	5BP-14105-10	.PILOT SCREW SET	1	1		
4	46X-14984-00	.GASKET, FLOAT CHAMBER	1	1		
5	1NT-14142-17	.JET, PILOT (#17.5)	1	1		
6	620-14231-22	.JET, MAIN (#110)	1	1		
7	3G2-14231-18	.JET, MAIN (# 90)	1	1		
8	137-14153-00	.WASHER, MAIN JET	1	1		
9	5BP-1414M-32	.NOZZLE, MAIN	1	1		
10	4G0-14985-00	.FLOAT	1	1		
11	97607-04114	.SCREW,WITH WASHER	2	2		
12	98507-04006	.SCREW, PAN HEAD	1	1		
13	537-14186-00	.PIN, FLOAT	1	1		
14	2H0-14146-00	.PLATE	1	1		
15	4HM-14107-20	.NEEDLE VALVE SET	1	1		
16	5BP-1490J-00	.NEEDLE SET	1	1		
17	4VR-14933-00	.SPRING, DIAPHRAGM	1	1		
18	5BP-14940-00	.DIAPHRAGM ASSY	1	1		
19	5BP-1410A-00	.STARTER SET	1	1		
20	80N-14987-00	.HOSE	1	1		
21	12R-14191-00	.PLUG, DRAIN	1	1		
22	3Y3-14196-00	.PIPE	1	1		
23	5BP-14280-00	.COVER, CARBURETOR	1	1		
24	5BP-1490H-00	.DIAPHRAGM SET 5	1	1		
25	97607-04114	.SCREW,WITH WASHER	4	4		
26	5BP-14987-00	.HOSE	1	1		
27	5BP-1490K-00	.STOP SCREW SET	1	1		

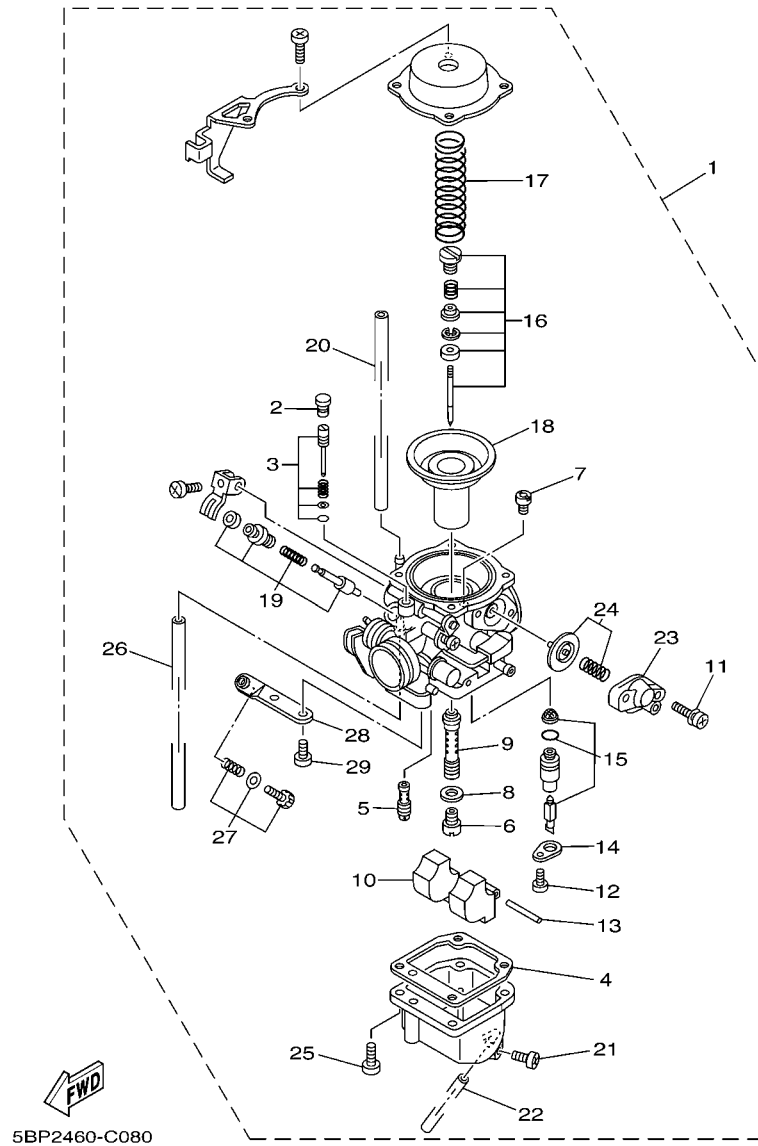
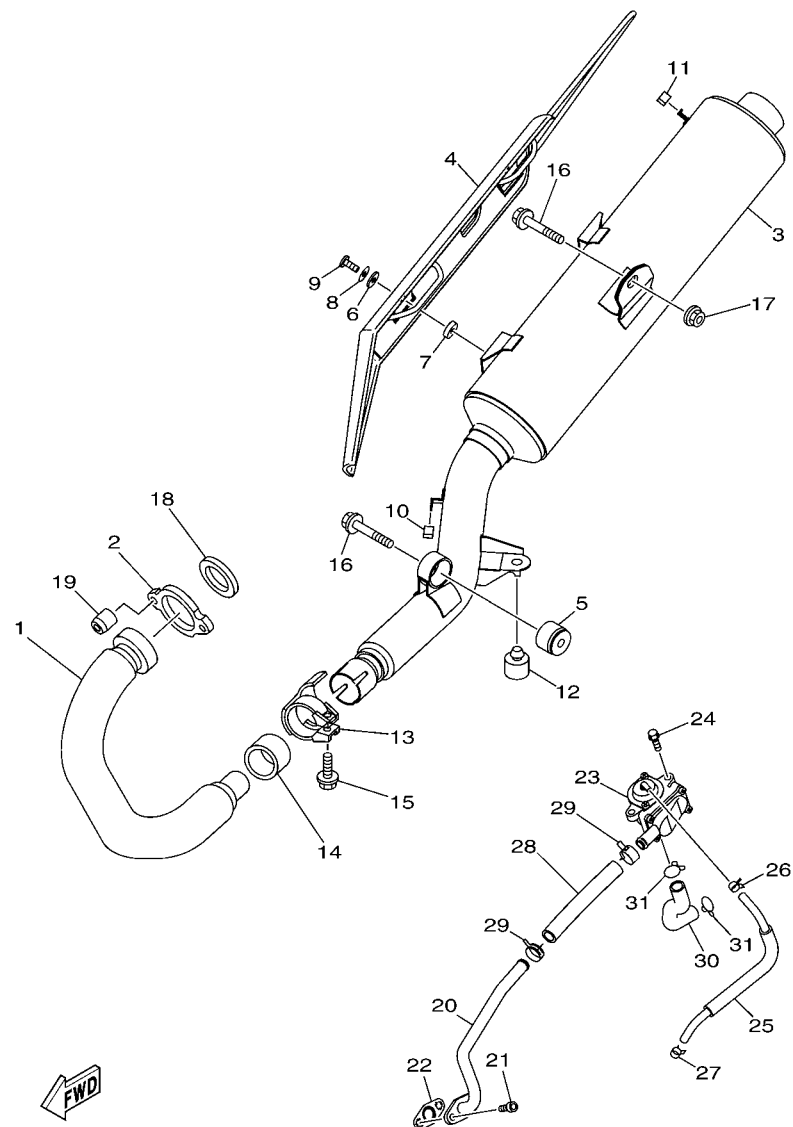

FIG. 8 CARBURETOR

[illegible]



5BP6460-G090

FIG. 9 EXHAUST

REF. NO.	PART NO.	DESCRIPTION	5BP6	5BP7			REMARKS
1	5BP-E4611-20	PIPE, EXHAUST 1	1	1			
2	5BP-E4612-00	NUT, RING	1	1			
3	5BP-E4711-20	MUFFLER 1	1	1			
4	5BP-E4708-00	PROTECTOR ASSY	1	1			
5	5BP-F7424-10	DAMPER, FOOTREST 2	1	1			
6	90201-05819	WASHER, PLATE	2	2			
7	90201-05022	WASHER, PLATE	2	2			
8	90201-06057	WASHER, PLATE	2	2			
9	98980-06016	SCREW, BIND	2	2			
10	5BP-E4757-00	DAMPER, MUFFLER 2	1	1			
11	5BP-E4768-10	STOPPER	1	1			
12	4YY-F7114-00	STOPPER, MAIN STAND	1	1			
13	5BP-E4789-00	BAND, SILENCER	1	1			
14	4KN-14714-00	GASKET, MUFFLER	1	1			
15	95027-08025	BOLT, FLANGE	1	1			
16	95817-08035	BOLT, FLANGE	2	2			
17	95707-08500	NUT, FLANGE	1	1			
18	3GD-14613-00	GASKET, EXHAUST PIPE	1	1			
19	90179-08821	NUT	2	2			
20	5BP-E4871-00	PIPE 1	1	1			
21	91317-06016	BOLT	2	2			
22	5BP-E4815-00	GASKET	1	1			
23	5BP-E4803-11	AIR INDUCTION SYSTEM ASSY	1	1			
24	95027-06020	BOLT, FLANGE	2	2			
25	5BP-E3542-00	HOSE, VACUUM SENSING 1	1	1			
26	90467-08092	CLIP	1	1			
27	90467-08092	CLIP	1	1			



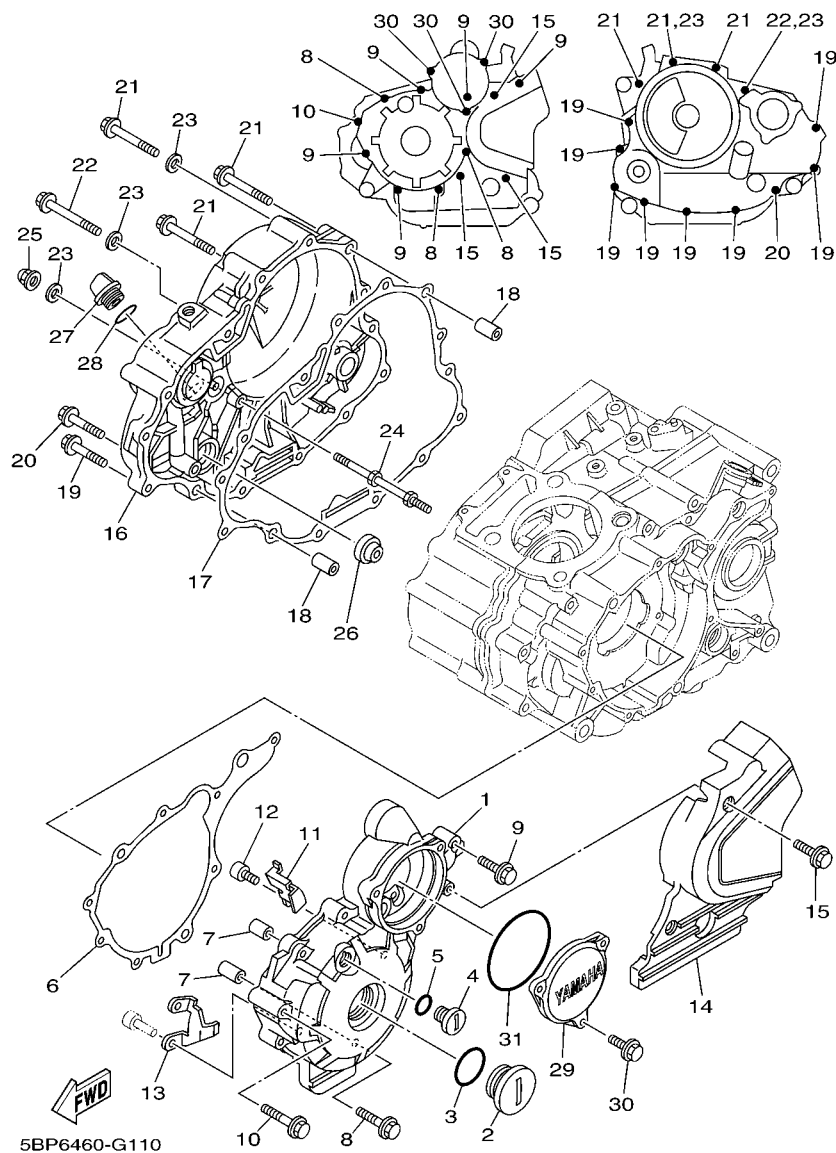

FIG. 11 CRANKCASE COVER 1

REF. NO.	PART NO.	DESCRIPTION	5BP6	5BP7			REMARKS
1	5BP-E5411-03	COVER, CRANKCASE 1	1	1			
2	90340-32069	PLUG, STRAIGHT SCREW	1	1			
3	93210-328G3	O-RING	1	1			
4	90340-14068	PLUG, STRAIGHT SCREW	1	1			
5	93210-148F8	O-RING	1	1			
6	5BP-E5451-10	GASKET, CRANKCASE COVER 1	1	1			
7	91810-14809	PIN, DOWEL	2	2			
8	95027-06040	BOLT, FLANGE	3	3			
9	95027-06030	BOLT, FLANGE	5	5			
10	95027-06045	BOLT, FLANGE	1	1			
11	90465-16832	CLAMP	1	1			
12	91317-05012	BOLT	1	1			
13	4ST-E5113-00	PLATE	1	1			
14	5BP-E5418-01	COVER, CHAIN CASE	1	1			
15	95027-06016	BOLT, FLANGE	3	3			
16	5BP-E5421-01	COVER, CRANKCASE 2	1	1			
17	5BP-E5461-10	GASKET, CRANKCASE COVER 2	1	1			
18	91810-14809	PIN, DOWEL	2	2			
19	95027-06025	BOLT, FLANGE	8	8			
20	95027-06035	BOLT, FLANGE	1	1			
21	95027-06050	BOLT, FLANGE	3	3			
22	95027-06055	BOLT, FLANGE	1	1			
23	90430-06014	GASKET	3	3			
24	5BP-E5481-00	BOLT 1	1	1			
25	90176-06065	NUT, CROWN	1	1			
26	3Y1-15361-00	GAUGE, LEVEL	1	1			
27	5BP-E5363-00	PLUG, OIL	1	1			

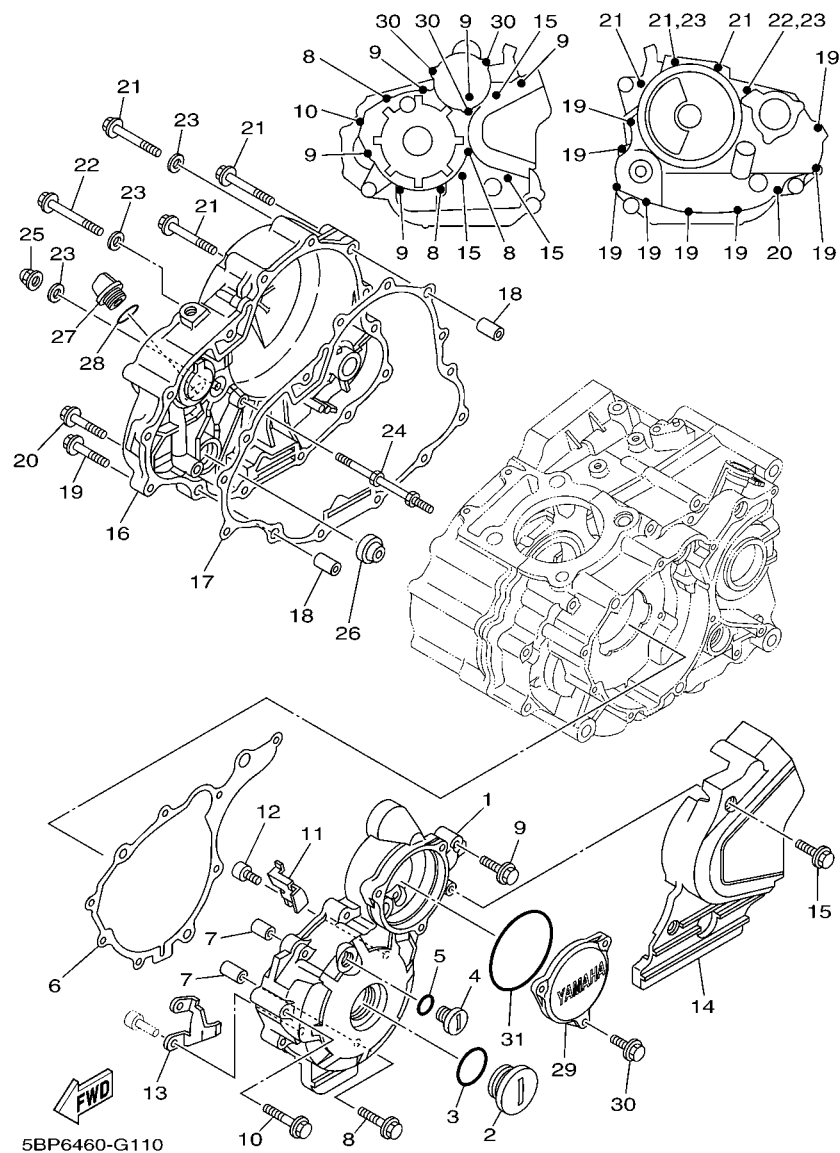

FIG. 11 CRANKCASE COVER 1

REF. NO.	PART NO.	DESCRIPTION	5BP6	5BP7			REMARKS
28	93210-198J0	O-RING	1	1			
29	5BP-E5415-00-35	COVER, GENERATOR	1	1			SL
30	95027-06016	BOLT, FLANGE	3	3			
31	93210-74424	O-RING	1	1			



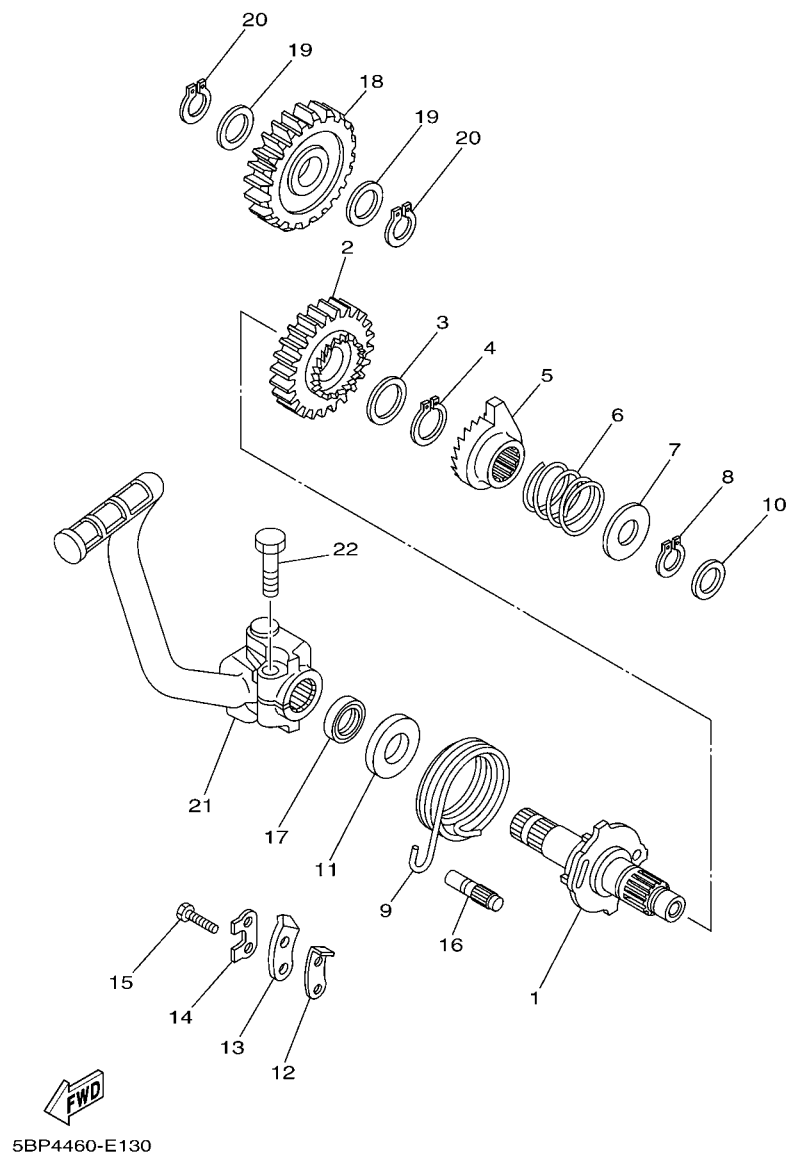

FIG. 13 STARTER

REF. NO.	PART NO.	DESCRIPTION	5BP6	5BP7			REMARKS
1	5BP-15660-00	KICK AXLE ASSY	1	1			
2	5BP-E5641-00	GEAR, KICK	1	1			
3	90201-20685	WASHER, PLATE (T=0.5)	1	1			
4	93410-20038	CIRCLIP	1	1			
5	5BP-E5671-00	WHEEL, RATCHET	1	1			
6	90501-16107	SPRING, COMPRESSION	1	1			
7	90201-155K6	WASHER, PLATE	1	1			
8	99009-15400	CIRCLIP	1	1			
9	90508-324B5	SPRING, TORSION	1	1			
10	90201-15701	WASHER, PLATE (T=1.0)	1	1			
11	90560-17239	SPACER	1	1			
12	5BP-E5668-00	STOPPER	1	1			
13	5BP-E5674-00	GUIDE, RATCHET WHEEL	1	1			
14	214-15686-00	WASHER, LOCK	1	1			
15	97027-06016	BOLT	2	2			
16	5BP-E5668-10	STOPPER	1	1			
17	93102-17263	OIL SEAL	1	1			
18	5BP-E5651-00	GEAR, KICK IDLE	1	1			
19	90201-177G4	WASHER, PLATE	2	2			
20	99009-17400	CIRCLIP	2	2			
21	5BP-E5620-00	KICK CRANK ASSY	1	1			
22	97017-08030	BOLT	1	1			

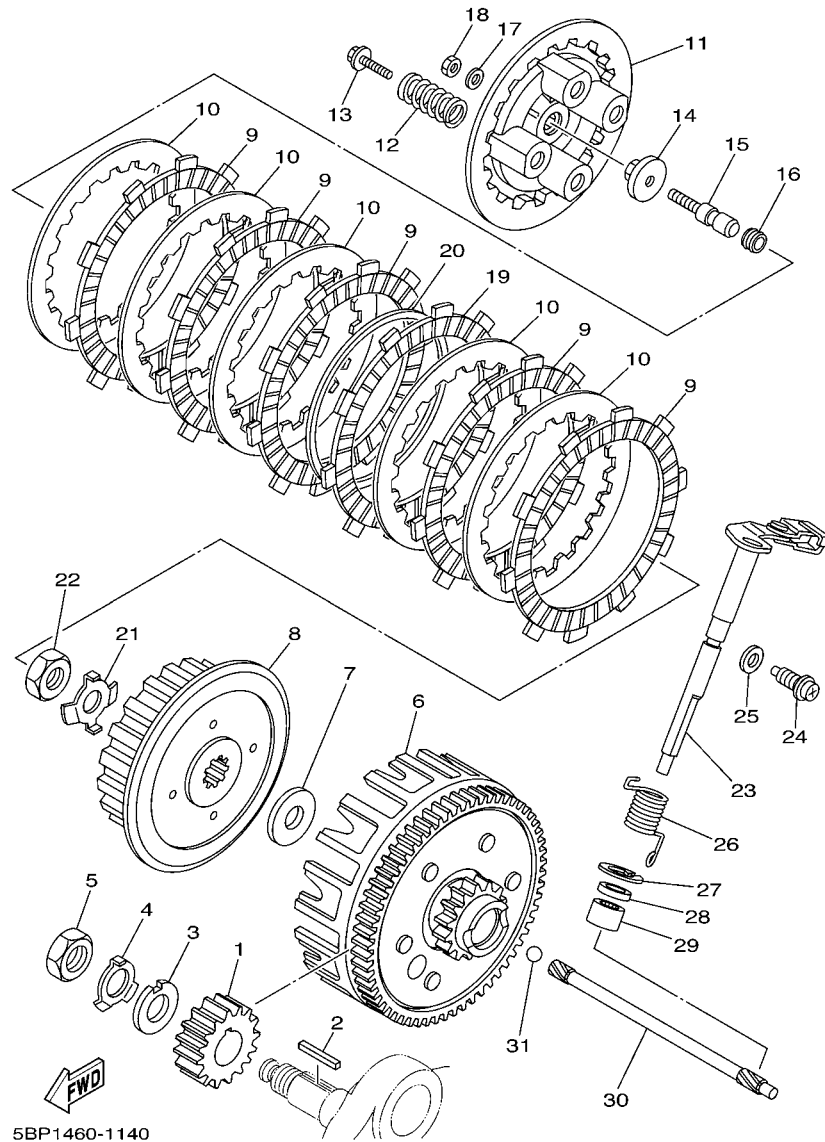

FIG. 14 CLUTCH

REF. NO.	PART NO.	DESCRIPTION	5BP6	5BP7			REMARKS
1	5BP-E6111-00	GEAR, PRIMARY DRIVE	1	1			
2	90282-05077	KEY, STRAIGHT	1	1			
3	90214-16063	WASHER, CLAW	1	1			
4	90215-16293	WASHER, LOCK	1	1			
5	90170-16425	NUT	1	1			
6	5BP-E6150-10	PRIMARY DRIVEN GEAR COMP.	1	1			
7	2LN-16154-00	PLATE, THRUST 1	1	1			
8	5BP-E6371-00	BOSS, CLUTCH	1	1			
9	5BP-E6321-00	PLATE, FRICTION	5	5			
10	5BP-E6324-00	PLATE, CLUTCH 1	5	5			
11	5BP-E6351-00	PLATE, PRESSURE 1	1	1			
12	90501-23630	SPRING, COMPRESSION	4	4			
13	90159-05011	SCREW, WITH WASHER	4	4			
14	1W1-16358-01	PLATE, PUSH	1	1			
15	4DN-16356-00	ROD, PUSH 1	1	1			
16	5BP-E635A-00	SEAL, ROD PUSH	1	1			
17	92907-06200	WASHER	1	1			
18	95307-06600	NUT	1	1			
19	5BP-E6331-00	PLATE, FRICTION 2	1	1			
20	1KH-16383-00	SPRING, CLUTCH BOSS	1	1			
21	90215-14186	WASHER, LOCK	1	1			
22	90170-14284	NUT	1	1			
23	5BP-16380-00	PUSH LEVER ASSY	1	1			
24	90149-08067	SCREW	1	1			
25	90430-08119	GASKET	1	1			
26	90508-203B3	SPRING, TORSION	1	1			
27	99009-20500	CIRCLIP	1	1			

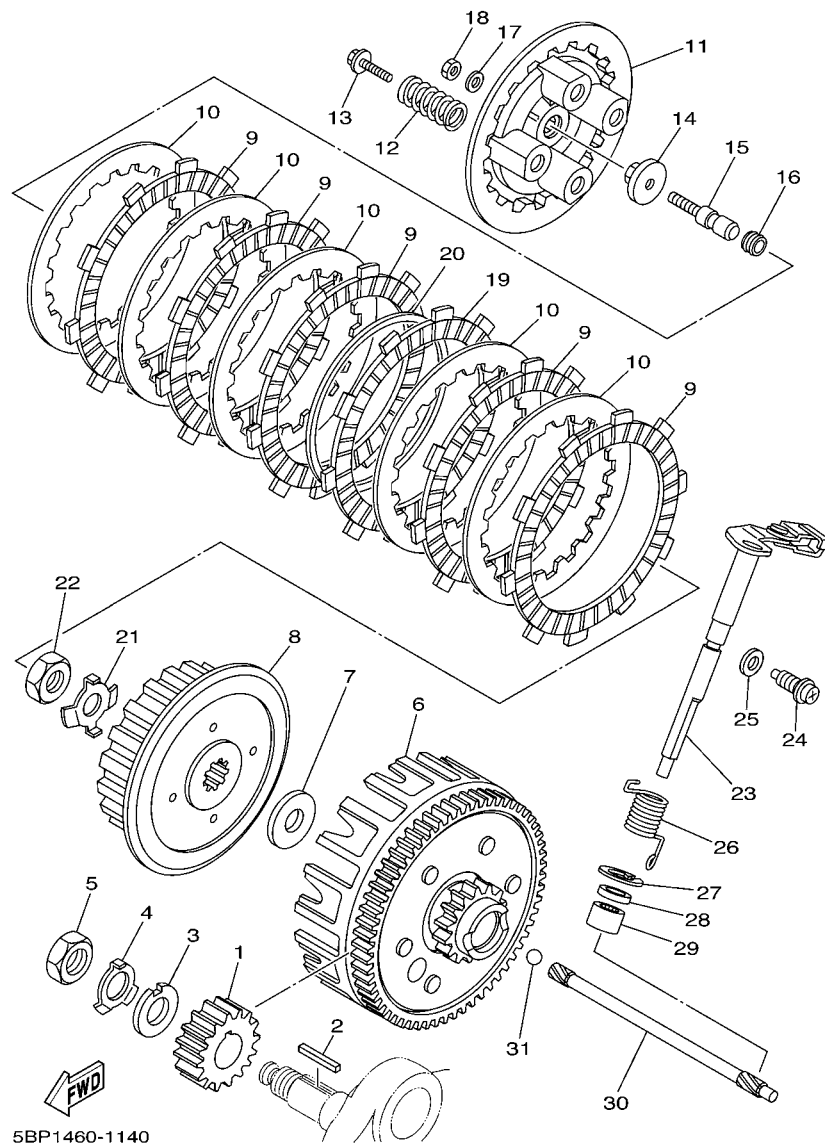

FIG. 14 CLUTCH

[illegible]

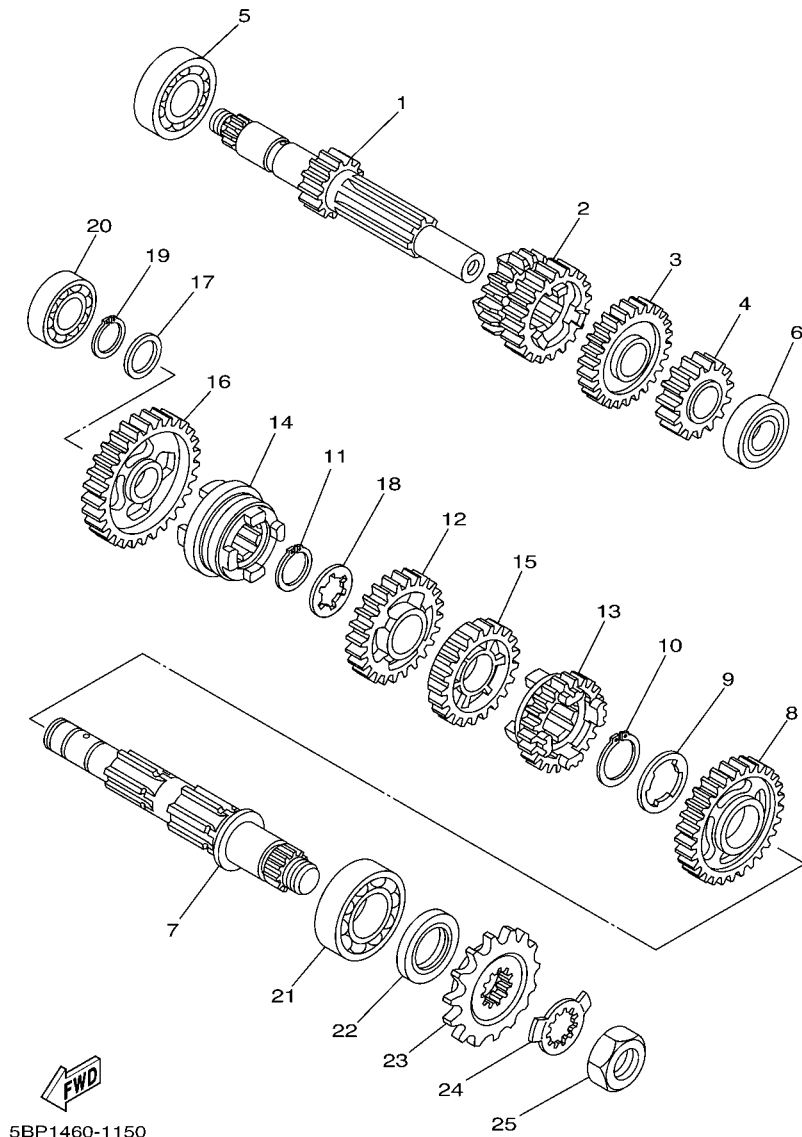
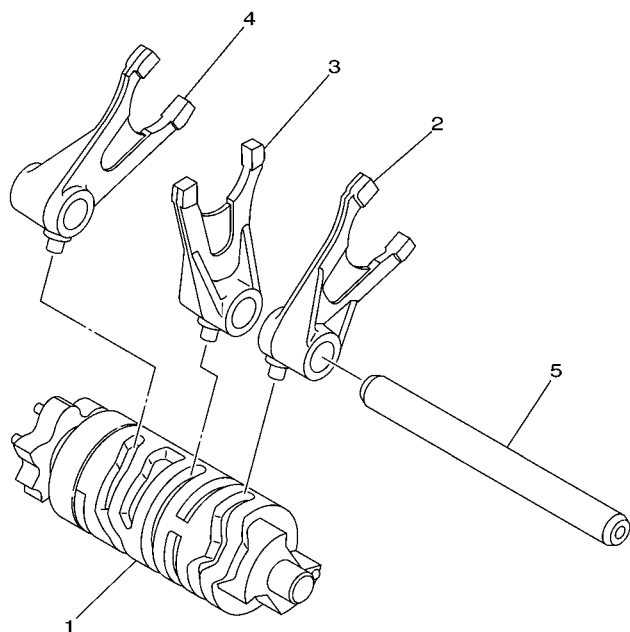

FIG. 15 TRANSMISSION

REF. NO.	PART NO.	DESCRIPTION	5BP6	5BP7			REMARKS
1	5BP-E7411-00	AXLE, MAIN (14T)	1	1			
2	5BP-E7131-00	GEAR, 3RD PINION (22T/25T)	1	1			
3	5BP-E7151-00	GEAR, 5TH PINION (27T)	1	1			
4	5BP-E7121-00	GEAR, 2ND PINION (19T)	1	1			
5	93306-204X6	BEARING	1	1			
6	93306-003Y7	BEARING	1	1			
7	5BP-E7402-00	DRIVE AXLE ASSY	1	1			
8	5BP-E7221-00	GEAR, 2ND WHEEL (32T)	1	1			
9	90209-23241	WASHER	1	1			
10	93410-26829	CIRCLIP	1	1			
11	93410-22039	CIRCLIP	1	1			
12	5BP-E7231-00	GEAR, 3RD WHEEL (28T)	1	1			
13	5BP-E7251-00	GEAR, 5TH WHEEL (23T)	1	1			
14	5BP-E7285-00	CLUTCH, DOG	1	1			
15	5BP-E7241-00	GEAR, 4TH WHEEL (26T)	1	1			
16	5BP-E7211-00	GEAR, 1ST WHEEL (36T)	1	1			
17	90201-177G4	WASHER, PLATE	1	1			
18	90209-18208	WASHER	1	1			
19	93410-17037	CIRCLIP	1	1			
20	93306-203X9	BEARING	1	1			
21	93306-205X4	BEARING	1	1			
22	93102-25226	OIL SEAL	1	1			
23	9382R-15802	SPROCKET, DRIVE (15T)	1	1			
24	90215-23265	WASHER, LOCK	1	1			
25	90179-18552	NUT	1	1			



5BP1460-1160

FIG. 16 SHIFT CAM & FORK

REF. NO.	PART NO.	DESCRIPTION	5BP6	5BP7				REMARKS
1	5BP-E8540-00	SHIFT CAM ASSY	1	1				
2	4GY-18511-00	FORK, SHIFT 1	1	1				
3	4GY-18512-00	FORK, SHIFT 2	1	1				
4	4GY-18513-00	FORK, SHIFT 3	1	1				
5	5BP-E8531-00	BAR, SHIFT FORK GUIDE 1	1	1				

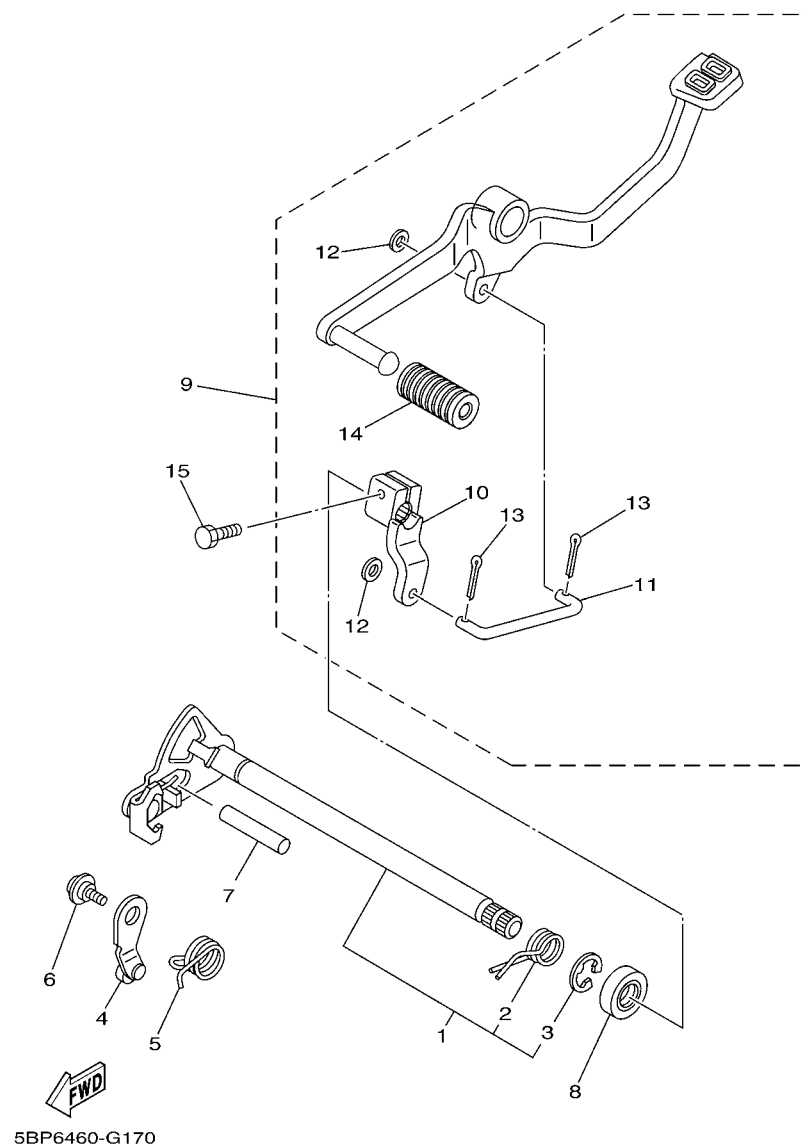
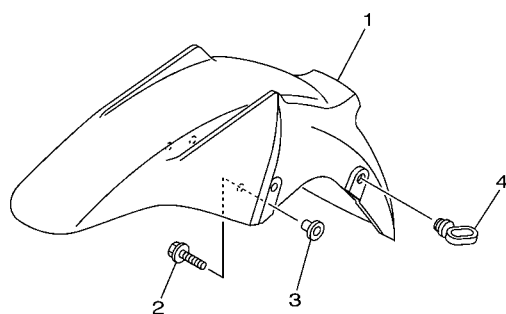

FIG. 17 SHIFT SHAFT

REF. NO.	PART NO.	DESCRIPTION	5BP6	5BP7			REMARKS
1	5BP-E8101-00	SHIFT SHAFT ASSY	1	1			
2	90508-323B2	.SPRING, TORSION	1	1			
3	99001-12600	.CIRCLIP	1	1			
4	5BP-E8140-00	STOPPER LEVER ASSY	1	1			
5	90508-265B3	SPRING, TORSION	1	1			
6	90109-066G1	BOLT	1	1			
7	93608-43228	PIN, DOWEL	1	1			
8	93102-14209	OIL SEAL	1	1			
9	5BP-E8110-20	SHIFT PEDAL ASSY	1	1			
10	5BP-E8112-10	.ARM, SHIFT	1	1			
11	5BP-18115-00	.ROD, SHIFT	1	1			
12	92907-06200	.WASHER	2	2			
13	91401-20012	.PIN, COTTER	2	2			
14	1EG-E8113-01	.COVER, SHIFT PEDAL	1	1			
15	97027-06020	BOLT	1	1			





5BP3460-D190

REF. NO.	PART NO.	DESCRIPTION	SBP6	SBP7			REMARKS
1	5BP-F1511-00-5X	FENDER, FRONT	1				UR FOR DRMK
	5BP-F1511-00-0X	FENDER, FRONT		1			UR FOR DPBMC
	5BP-F1511-00-4X	FENDER, FRONT	1	1			UR FOR SMX
	5BP-F1511-00-3X	FENDER, FRONT	1	1			UR FOR SW
2	90119-06044	BOLT, WITH WASHER	4	4			
3	90387-062M9	COLLAR	4	4			
4	4ST-F1518-00	HOLDER, CABLE	1	1			
5	5BP-F1611-01	FENDER, REAR	1	1			
6	5BP-F162A-00	HOOK	1	1			
7	90267-40807	RIVET, BLIND	1	1			
8	95807-06020	BOLT, FLANGE	2	2			
9	92017-06020	BOLT, BUTTON HEAD	2	2			
10	90387-06871	COLLAR	4	4			
11	90480-10289	GROMMET	4	4			
12	4US-H5130-00	REAR REFLECTOR ASSY	1	1			
13	97707-40012	SCREW, TAPPING	1	1			
14	5BP-F8100-00	TOOL KIT	1	1			
15	4ST-H2131-00	BAND, BATTERY	1	1			

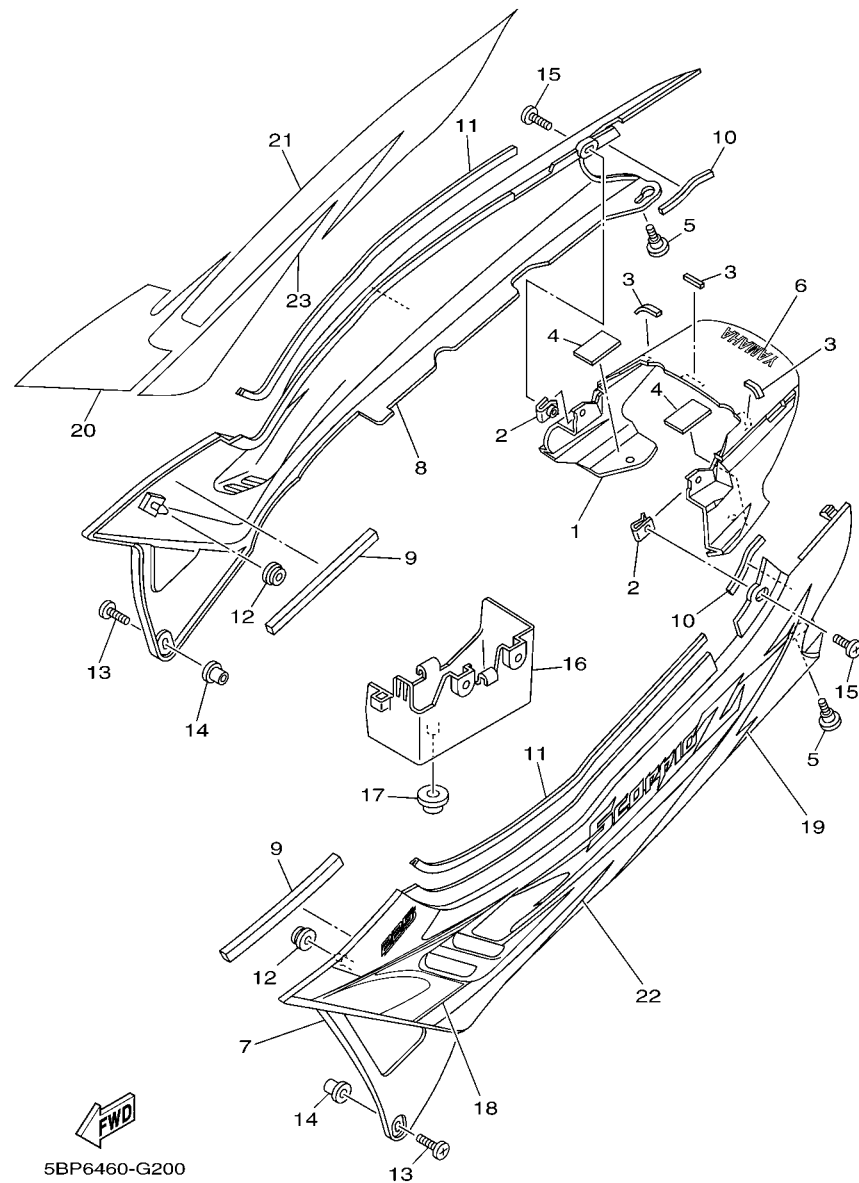

FIG. 20 SIDE COVER

REF. NO.	PART NO.	DESCRIPTION	5BP6	5BP7		REMARKS
1	5BP-F1651-00-P2	COVER, REAR FENDER	1	1		S3 EXCEPT FOR SW
	5BP-F1651-00-GE	COVER, REAR FENDER	1	1		FOR SW
2	90183-05807	NUT, SPRING	2	2		
3	5BP-F1639-00	DAMPER 2	3	3		
4	5BP-F1652-00	PROTECTOR	2	2		
5	90149-05325	SCREW	2	2		
6	5BP-F153E-10	EMBLEM, YAMAHA	1	1		
7	5BP-F1711-00-2X	COVER, SIDE 1	1	1		S3 EXCEPT FOR SW
	5BP-F1711-00-1X	COVER, SIDE 1	1	1		FOR SW
8	5BP-F1721-00-2X	COVER, SIDE 2	1	1		S3 EXCEPT FOR SW
	5BP-F1721-00-1X	COVER, SIDE 2	1	1		FOR SW
9	5BP-F174X-00	DAMPER	2	2		
10	5BP-F174Y-00	DAMPER	2	2		
11	5BP-F8376-00	TRIM	2	2		
12	90480-13867	GROMMET	2	2		
13	98907-06020	SCREW, BIND	2	2		
14	90179-06524	NUT	2	2		
15	97707-50014	SCREW, TRUSS HEAD TAPPING	2	2		
16	5BP-F177G-00	BOX, BATTERY	1	1		
17	90480-22362	GROMMET	1	1		
18	5BP-F173E-B0	GRAPHIC 1	1			UR FOR DRMK
	5BP-F173E-D0	GRAPHIC 1		1		UR FOR DPBMC
	5BP-F173E-C0	GRAPHIC 1	1			UR FOR SMX
	5BP-F173E-E0	GRAPHIC 1		1		UR FOR SMX
19	5BP-F174G-80	GRAPHIC 3	1			UR FOR DRMK
	5BP-F174G-A0	GRAPHIC 3		1		UR FOR DPBMC
	5BP-F174G-90	GRAPHIC 3	1			UR FOR SMX

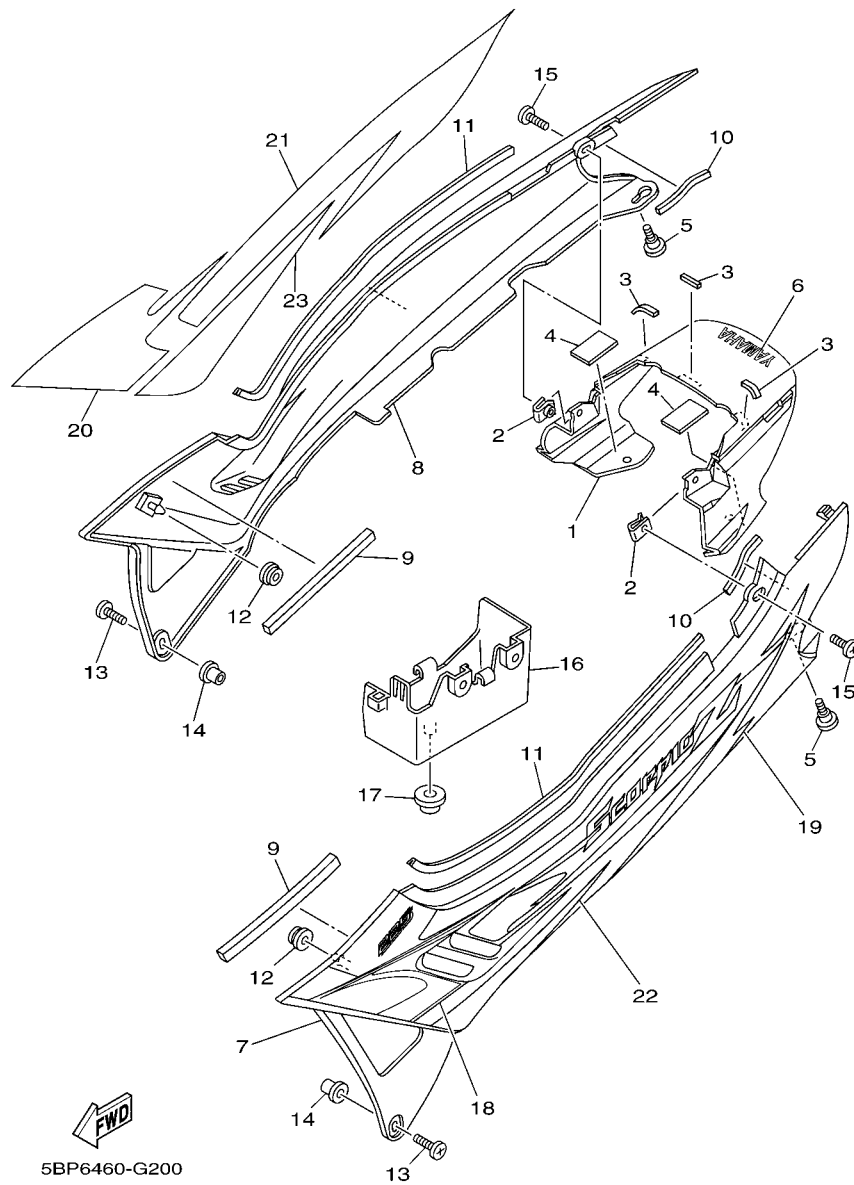
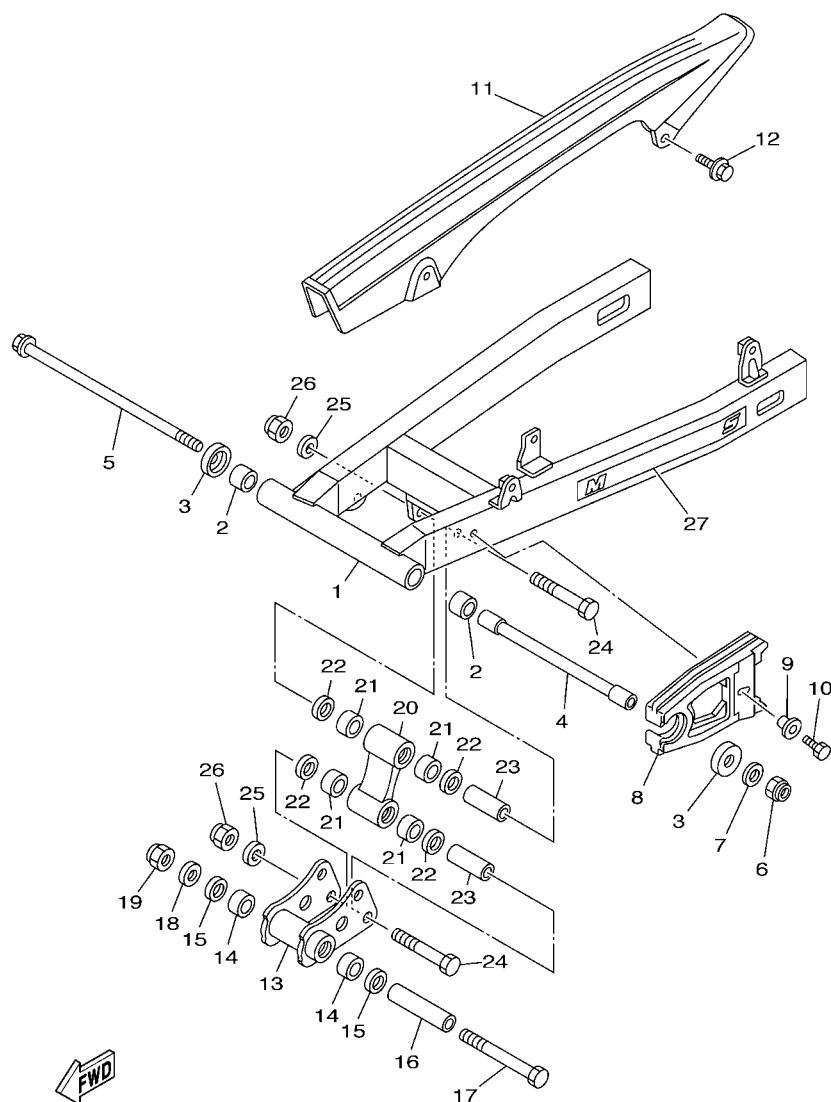

FIG. 20 SIDE COVER

[illegible]



5BP1460-1210

FIG. 21 REAR ARM

REF. NO.	PART NO.	DESCRIPTION	5BP6	5BP7			REMARKS
1	5BP-F2110-00-35	REAR ARM COMP.	1	1			SL
2	93317-218Y1	BEARING	2	2			
3	5BP-F2129-00	COVER, THRUST 2	2	2			
4	5BP-22184-00	BUSH	1	1			
5	3AY-F2141-01	SHAFT, PIVOT	1	1			
6	90185-12080	NUT, SELF-LOCKING	1	1			
7	92907-12200	WASHER	1	1			
8	5BP-F2151-00	SEAL, GUARD	1	1			
9	90387-06500	COLLAR	1	1			
10	97007-06016	BOLT	1	1			
11	5BP-F2311-00	CASE, CHAIN	1	1			
12	90119-06194	BOLT, WITH WASHER	2	2			
13	5BP-2217A-00	ARM, RELAY	1	1			
14	90384-18157	BUSH, BIMETAL FORMED	2	2			
15	93109-18824	OIL SEAL	2	2			
16	90387-12013	COLLAR	1	1			
17	90101-12802	BOLT	1	1			
18	92907-12200	WASHER	1	1			
19	90185-12080	NUT, SELF-LOCKING	1	1			
20	5BP-F217F-00	ROD, CONNECTING 1	1	1			
21	90384-18157	BUSH, BIMETAL FORMED	4	4			
22	93109-18824	OIL SEAL	4	4			
23	90380-12121	BUSH, SOLID	2	2			
24	90101-12801	BOLT	2	2			
25	92907-12200	WASHER	2	2			
26	90185-12080	NUT, SELF-LOCKING	2	2			
27	5BP-F218A-00	EMBLEM, REAR ARM	1	1			

[illegible]

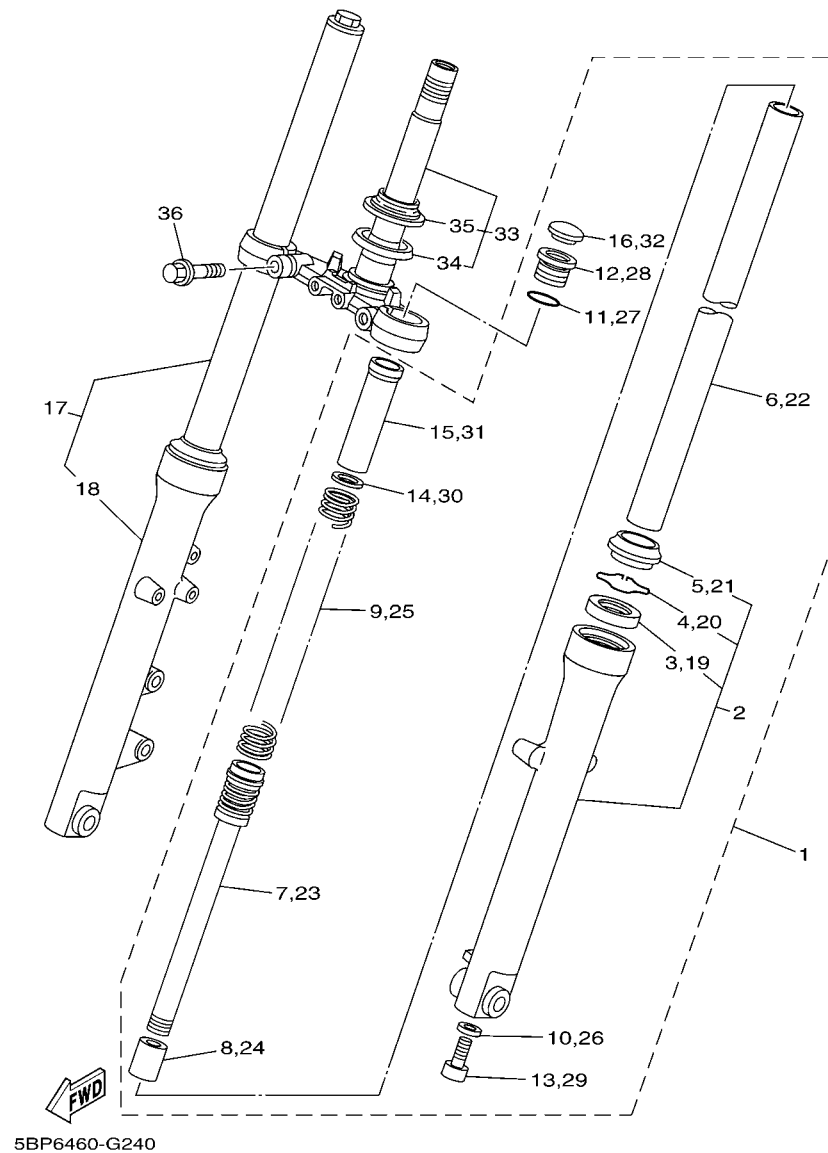

FIG. 24 FRONT FORK

REF. NO.	PART NO.	DESCRIPTION	5BP6	5BP7			REMARKS
1	5BP-F3102-11	FRONT FORK ASSY (L.H)	1	1			
2	5BP-F3126-11	.TUBE, OUTER (LEFT)	1	1			
3	5BP-F3145-00	..OIL SEAL	1	1			
4	22W-F3156-L0	..CLIP, OIL SEAL	1	1			
5	5BP-F3144-00	..SEAL, DUST	1	1			
6	5BP-F3110-00	..INNER TUBE COMP.1	1	1			
7	5BP-F3170-10	..CYLINDER COMP., FRONT FORK	1	1			
8	2JK-F3173-00	..SPINDLE, TAPER	1	1			
9	5BP-F3141-10	..SPRING, FRONT FORK	1	1			
10	509-F3158-L0	..GASKET	1	1			
11	2JK-F3114-00	..GASKET	1	1			
12	5BP-F3111-10	..BOLT, CAP	1	1			
13	2JK-F3181-00	..BOLT, HEXAGON SOCKET HEAD	1	1			
14	2JK-F3149-01	..WASHER, SPRING UPPER	1	1			
15	5BP-F3118-10	..SPACER	1	1			
16	2N4-23168-00	..PLUG	1	1			
17	5BP-F3103-11	FRONT FORK ASSY (R.H)	1	1			
18	5BP-F3136-11	.TUBE, OUTER (RIGHT)	1	1			
19	5BP-F3145-00	..OIL SEAL	1	1			
20	22W-F3156-L0	..CLIP, OIL SEAL	1	1			
21	5BP-F3144-00	..SEAL, DUST	1	1			
22	5BP-F3110-00	..INNER TUBE COMP.1	1	1			
23	5BP-F3170-10	..CYLINDER COMP., FRONT FORK	1	1			
24	2JK-F3173-00	..SPINDLE, TAPER	1	1			
25	5BP-F3141-10	..SPRING, FRONT FORK	1	1			
26	509-F3158-L0	..GASKET	1	1			
27	2JK-F3114-00	..GASKET	1	1			

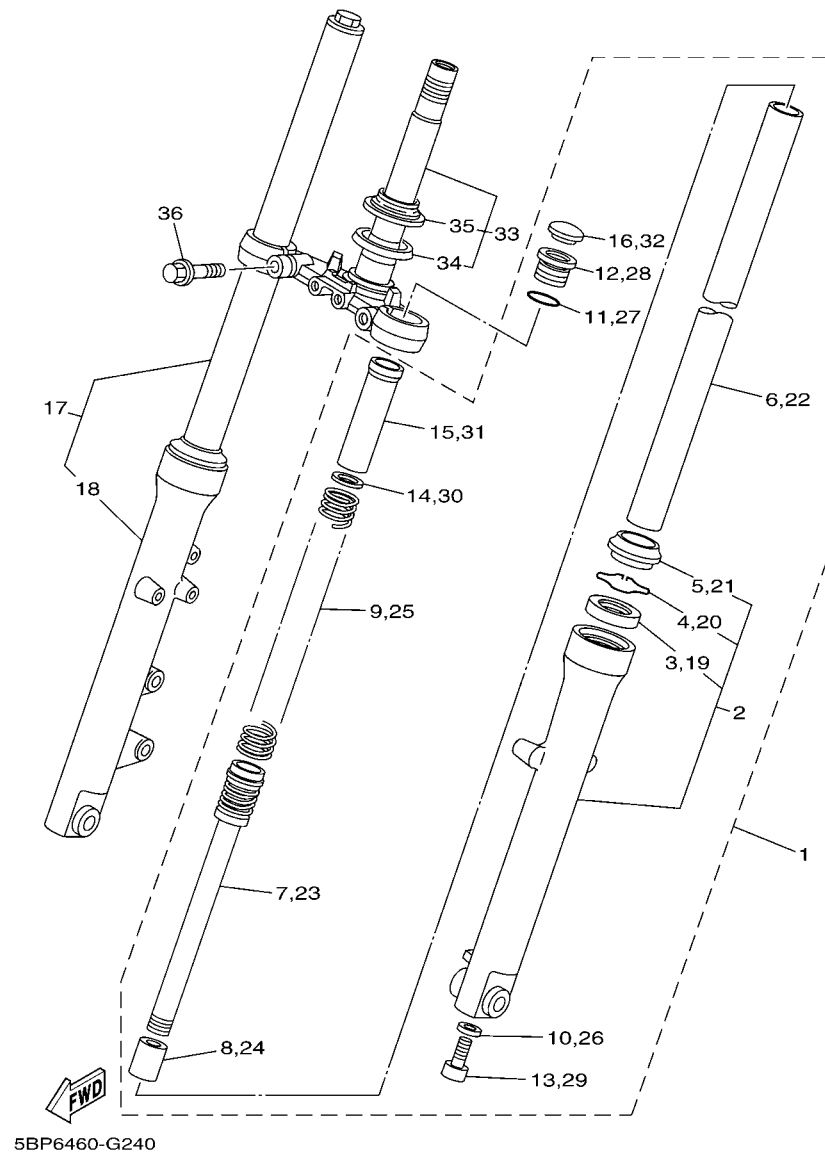
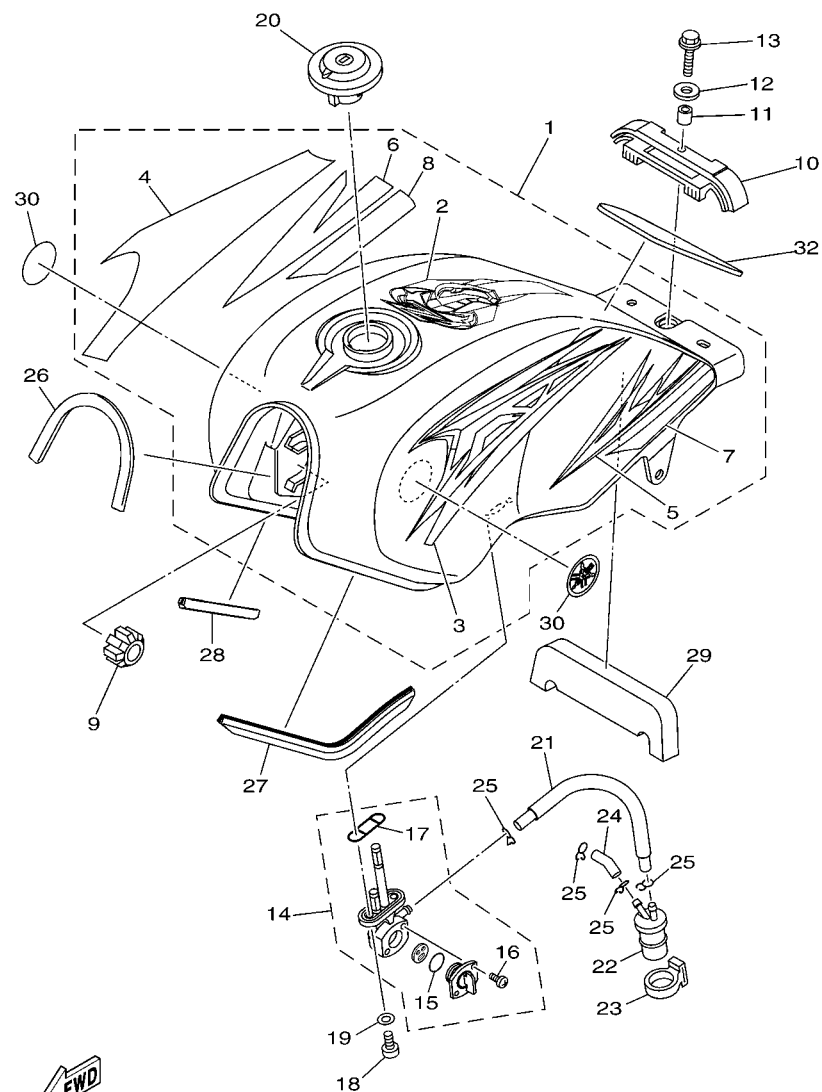

FIG. 24 FRONT FORK



5BP6460-G250

FIG. 25 FUEL TANK

REF. NO.	PART NO.	DESCRIPTION	5BP6	5BP7		REMARKS
1	5BP-F4100-C0-P0	FUEL TANK ASSY	1			UR FOR DRMK
	5BP-F4100-E0-P0	FUEL TANK ASSY		1		UR FOR DPBMC
	5BP-F4100-D0-P0	FUEL TANK ASSY	1			UR FOR SMX
	5BP-F4100-F0-P0	FUEL TANK ASSY		1		UR FOR SMX
	5BP-F4100-90-GE	FUEL TANK ASSY	1	1		UR FOR SW
2	5BP-F4162-80	.EMBLEM 2	1			UR FOR DRMK
	5BP-F4162-A0	.EMBLEM 2		1		UR FOR DPBMC
	5BP-F4162-90	.EMBLEM 2	1			UR FOR SMX
	5BP-F4162-B0	.EMBLEM 2		1		UR FOR SMX
3	5BP-F4246-90	.GRAPHIC 3	1			UR FOR DRMK
	5BP-F4246-B0	.GRAPHIC 3		1		UR FOR DPBMC
	5BP-F4246-A0	.GRAPHIC 3	1			UR FOR SMX
	5BP-F4246-C0	.GRAPHIC 3		1		UR FOR SMX
4	5BP-F4247-90	.GRAPHIC	1			UR FOR DRMK
	5BP-F4247-B0	.GRAPHIC		1		UR FOR DPBMC
	5BP-F4247-A0	.GRAPHIC	1			UR FOR SMX
	5BP-F4247-C0	.GRAPHIC		1		UR FOR SMX
5	5BP-F4248-80	.GRAPHIC, FUEL TANK 5	1			UR FOR DRMK
	5BP-F4248-A0	.GRAPHIC, FUEL TANK 5		1		UR FOR DPBMC
	5BP-F4248-90	.GRAPHIC, FUEL TANK 5	1			UR FOR SMX
	5BP-F4248-B0	.GRAPHIC, FUEL TANK 5		1		UR FOR SMX
6	5BP-F4249-80	.GRAPHIC, FUEL TANK 6	1			UR FOR DRMK
	5BP-F4249-A0	.GRAPHIC, FUEL TANK 6		1		UR FOR DPBMC
	5BP-F4249-90	.GRAPHIC, FUEL TANK 6	1			UR FOR SMX
	5BP-F4249-B0	.GRAPHIC, FUEL TANK 6		1		UR FOR SMX
7	5BP-F4244-00	.GRAPHIC, FUEL TANK 1	1			UR FOR DRMK
	5BP-F4244-20	.GRAPHIC, FUEL TANK 1		1		UR FOR DPBMC

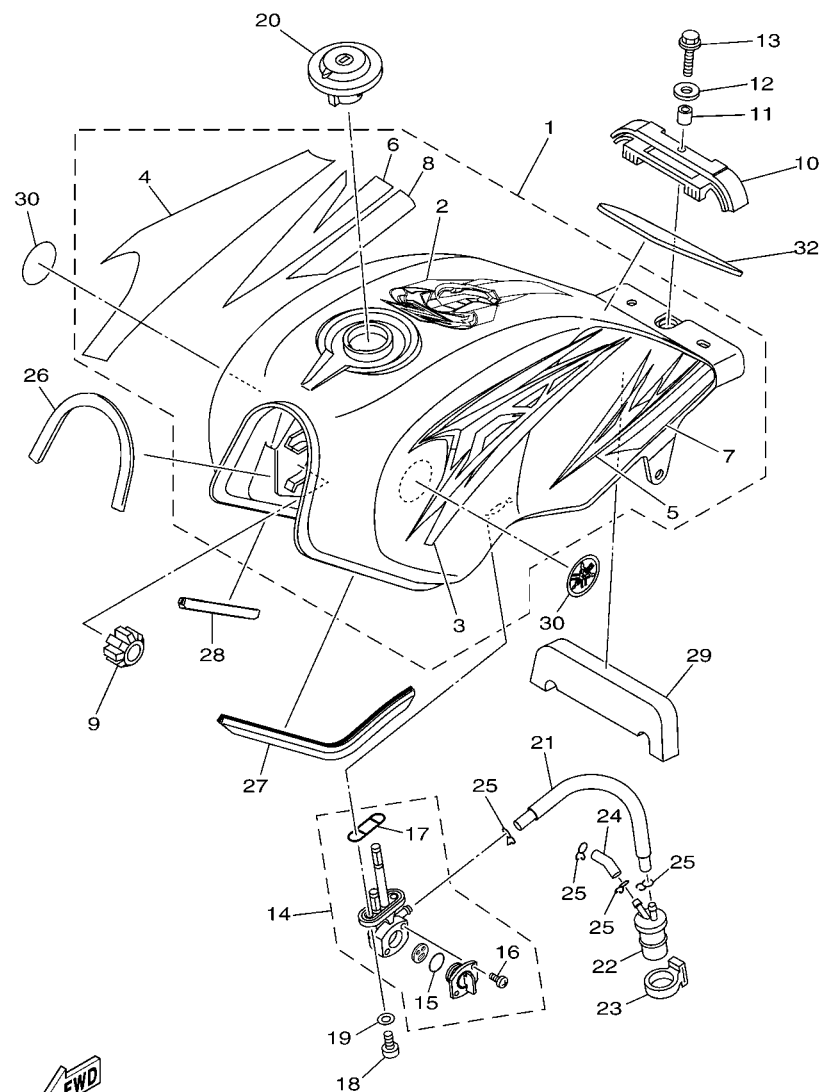

5BP6460-G250

FIG. 25 FUEL TANK

REF. NO.	PART NO.	DESCRIPTION	5BP6	5BP7		REMARKS
7	5BP-F4244-10	.GRAPHIC, FUEL TANK 1	1			UR FOR SMX
	5BP-F4244-30	.GRAPHIC, FUEL TANK 1		1		UR FOR SMX
8	5BP-F4245-00	.GRAPHIC, FUEL TANK 2	1			UR FOR DRMK
	5BP-F4245-20	.GRAPHIC, FUEL TANK 2		1		UR FOR DPBMC
	5BP-F4245-10	.GRAPHIC, FUEL TANK 2	1			UR FOR SMX
	5BP-F4245-30	.GRAPHIC, FUEL TANK 2		1		UR FOR SMX
9	5BP-F4181-01	DAMPER, LOCATING 1	2	2		
10	5BP-F4182-00	DAMPER, LOCATING 2	1	1		
11	90387-06299	COLLAR	1	1		
12	90201-060H4	WASHER, PLATE	1	1		
13	95027-06025	BOLT, FLANGE	1	1		
14	3KA-F4500-20	FUEL COCK ASSY 1	1	1		
15	3KA-24534-00	.SEAL, COCK	1	1		
16	98504-03008	.SCREW, PAN HEAD	2	2		
17	3KA-F4512-00	.GASKET	1	1		
18	90149-06011	SCREW	2	2		
19	90202-05193	WASHER, PLATE	2	2		
20	5BP-F4610-20	CAP ASSY	1	1		
21	5BP-F4311-10	PIPE, FUEL 1	1	1		
22	5BP-F4560-00	FILTER ASSY	1	1		
23	5BP-F4398-00	BAND 1	1	1		
24	5BP-F4312-00	PIPE 2	1	1		
25	90467-08003	CLIP	4	4		
26	5BP-F4188-10	MOLD, FUEL TANK	1	1		
27	5BP-F4188-20	MOLD, FUEL TANK	1	1		
28	5BP-F4188-30	MOLD, FUEL TANK	1	1		
29	5BP-F414H-00	DAMPER, PLATE 1	1	1		

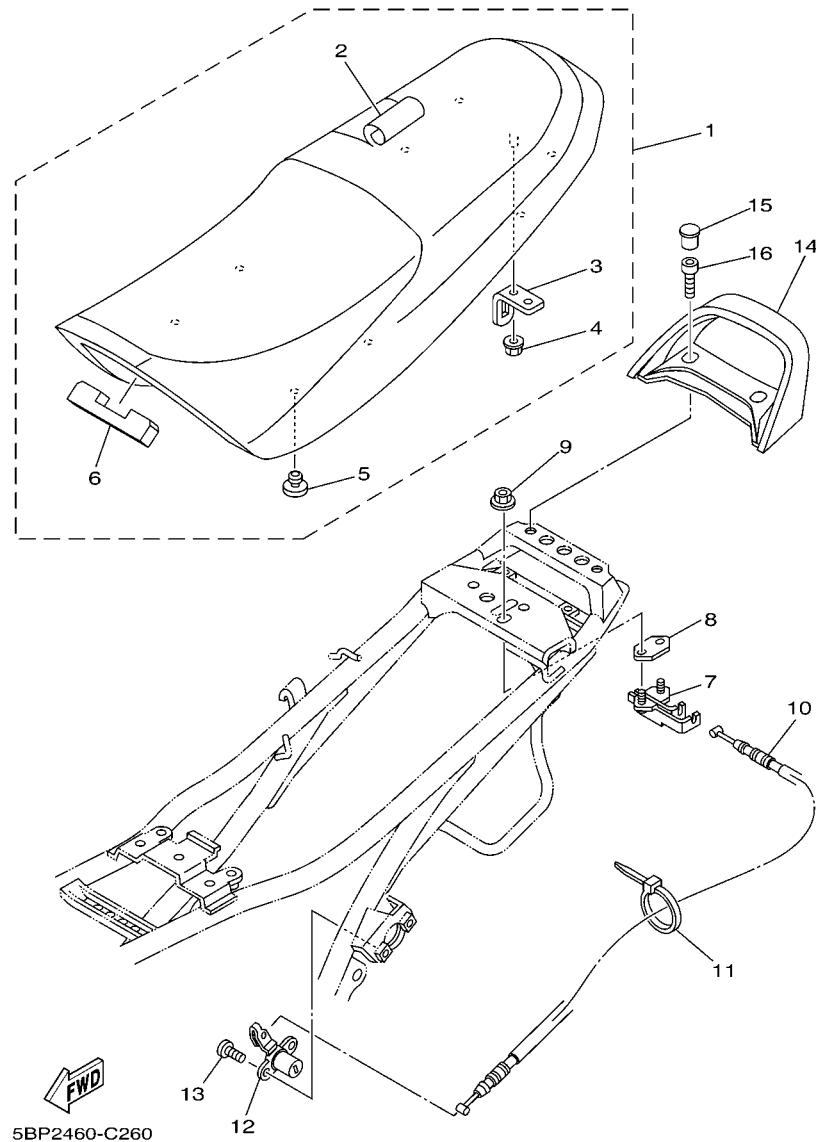

FIG. 26 SEAT

REF. NO.	PART NO.	DESCRIPTION	5BP6	5BP7				REMARKS
1	5BP-F4730-20	DOUBLE SEAT ASSY	1	1				
2	5BP-F4731-10	.COVER, SEAT	1	1				
3	5BP-F4728-00	.BRACKET, SEAT	1	1				
4	9570L-06500	.NUT, FLANGE	1	1				
5	5BP-F4741-00	.PAD, SEAT	8	8				
- 6	5BP-F4737-00	- .DAMPER, SEAT	- 1	- 1	-	-	-	-
7	5BP-F4780-00	SEAT LOCK ASSY	1	1				
8	5BP-F4792-00	PLATE	1	1				
9	95707-06500	NUT, FLANGE	2	2				
10	5BP-F478E-00	CABLE, SEAT LOCK	1	1				
- 11	90464-36800	- CLAMP	- 1	- 1	-	-	-	-
12	5BP-F4799-10	ROTOR ASSY	1	1				
13	98907-06012	SCREW, BIND	2	2				
14	5BP-F4773-00-35	HANDLE, SEAT	1	1				SL
15	5BP-F3469-00	CAP, BOLT	2	2				
- 16	91317-08020	- BOLT	- 2	- 2	-	-	-	-
- - - - -	- - - - -	- - - - -	- - - - -	- - - - -	-	-	-	-
- - - - -	- - - - -	- - - - -	- - - - -	- - - - -	-	-	-	-
- - - - -	- - - - -	- - - - -	- - - - -	- - - - -	-	-	-	-

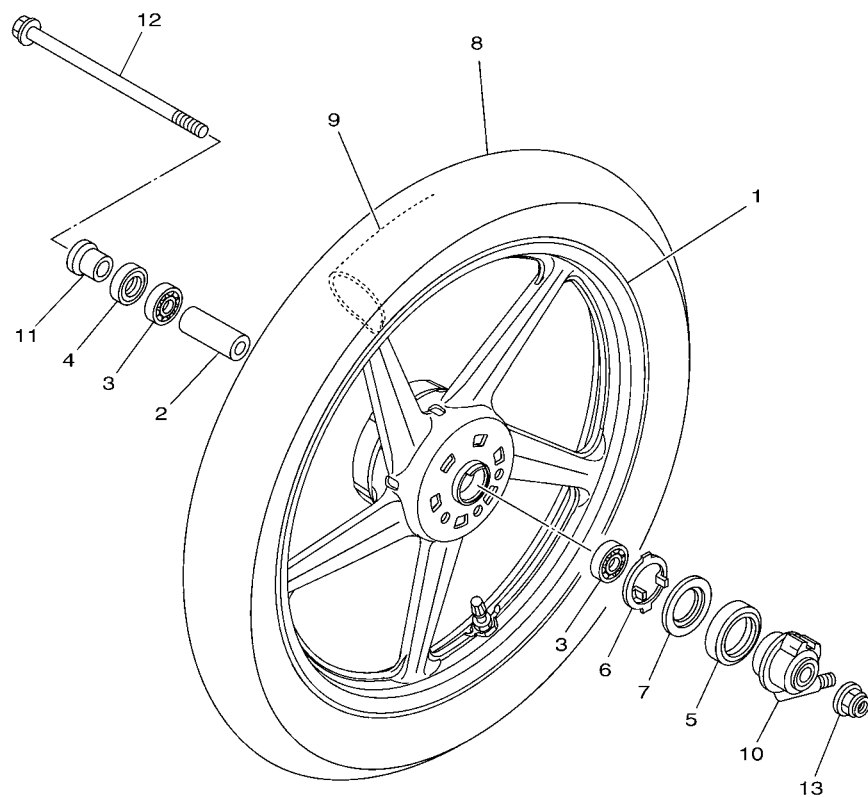

FIG. 27 FRONT WHEEL



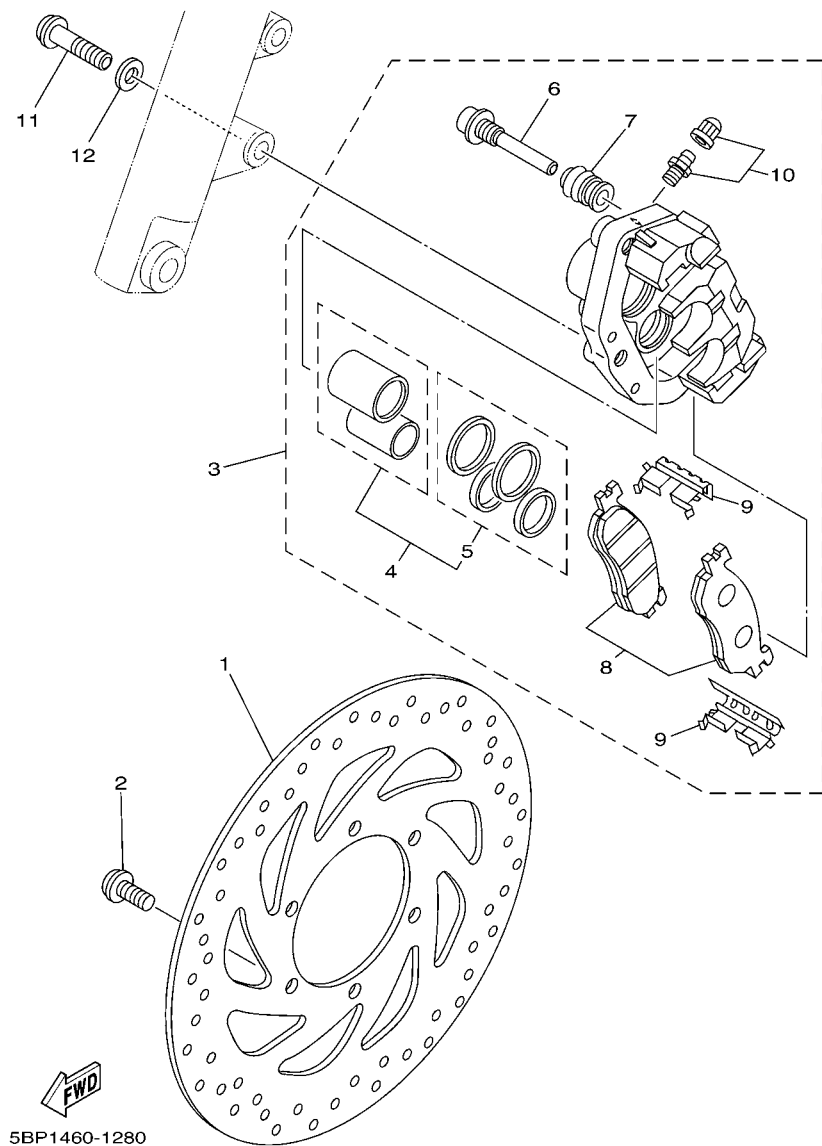

FIG. 29 FRONT BRAKE CALIPER

[illegible]

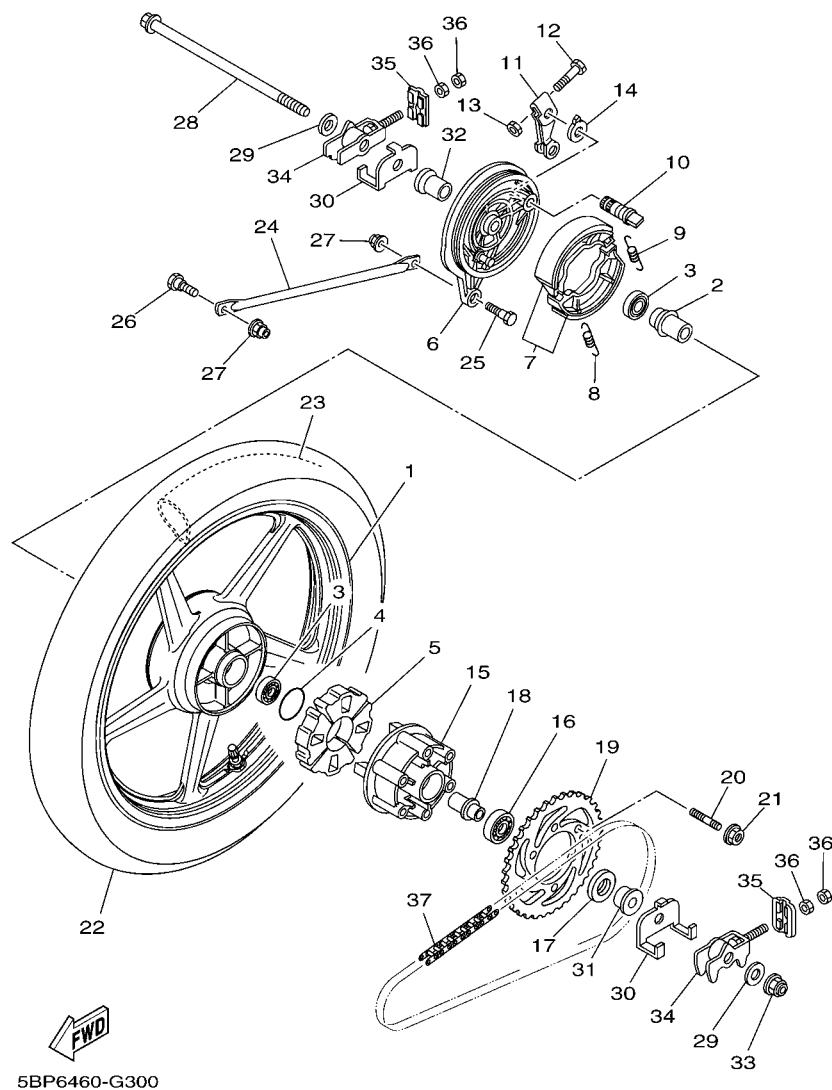

FIG. 30 REAR WHEEL

REF. NO.	PART NO.	DESCRIPTION	5BP6	5BP7			REMARKS
1	5BP-F5338-00-33	CAST WHEEL, REAR	1				YB
2	90560-15136	SPACER	1				
3	93306-252X7	BEARING	2				
4	93210-418G7	O-RING	1				
5	5BP-F5364-00	DAMPER	4				
6	5BP-F5321-01-33	PLATE, BRAKE SHOE	1				YB
7	5BP-WF253-10	BRAKE SHOE COMP.	1				
8	90506-12001	SPRING, TENSION	1				
9	90506-15001	SPRING, TENSION	1				
10	5BP-F5351-00	CAMSHAFT	1				
11	5BP-F5355-00	LEVER, CAMSHAFT	1				
12	90101-06278	BOLT	1				
13	95307-06600	NUT	1				
14	4ST-F533A-00	PLATE, INDICATOR	1				
15	5BP-F5366-10-33	CLUTCH, HUB	1				YB
16	93306-004XC	BEARING	1				
17	93106-26815	OIL SEAL	1				
18	90387-158V4	COLLAR	1				
19	5BP-F5444-00	SPROCKET, DRIVEN (44T)	1				
20	90116-08812	BOLT, STUD	6				
21	95607-08200	NUT, SELF-LOCKING	6				
22	94110-188W1	TIRE (100/90-18 56P)	1				INOUE
23	94210-188B6	TUBE (100/90-18)	1				INOUE
24	5BP-F5371-10	BAR, TENSION	1				
25	90109-08063	BOLT	1				
26	90109-08368	BOLT	1				
27	95607-08200	NUT, SELF-LOCKING	2				

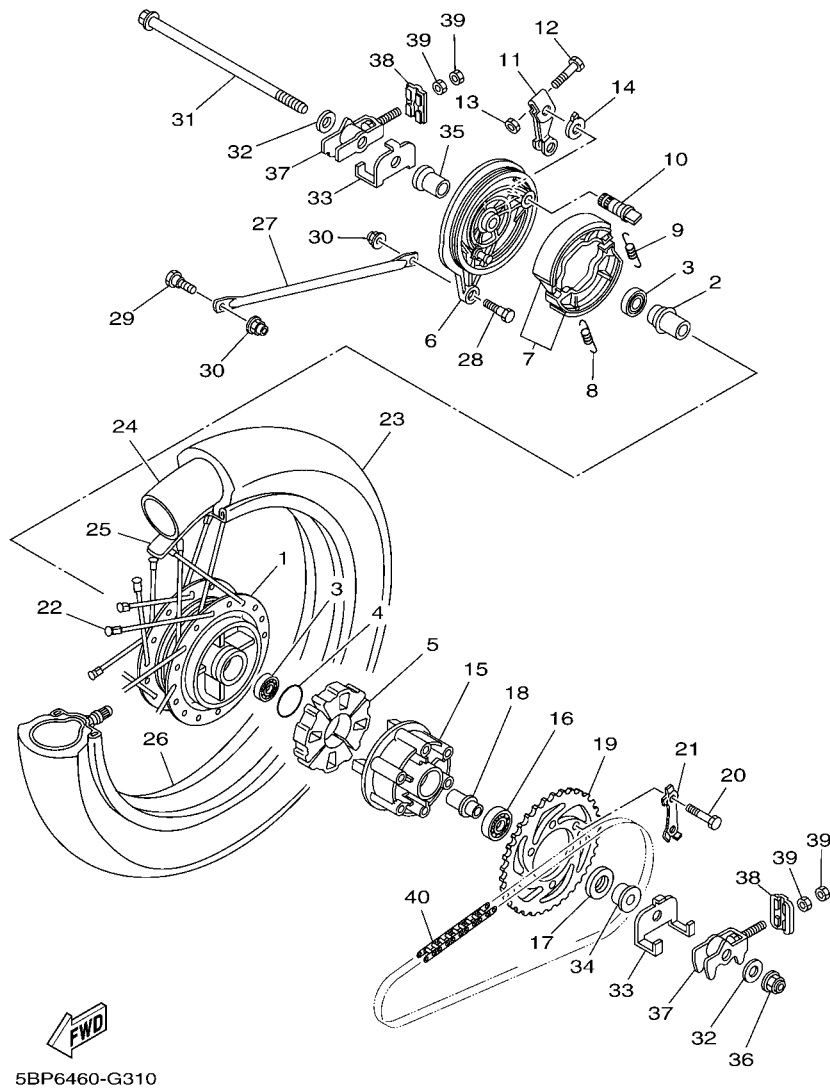

FIG. 31 REAR WHEEL 2

REF. NO.	PART NO.	DESCRIPTION	5BP6	5BP7		REMARKS
1	3WL-F5311-00-35	HUB, REAR		1		SL
2	5BP-F530S-00	COLLAR ASSY		1		
3	93306-252X7	BEARING		2		
4	93210-418G7	O-RING		1		
5	23T-F5364-00	DAMPER		4		
6	5BP-F5321-01-35	PLATE, BRAKE SHOE		1		SL
7	5BP-WF253-10	BRAKE SHOE COMP.		1		
8	90506-12001	SPRING, TENSION		1		
9	90506-15001	SPRING, TENSION		1		
10	5BP-F5351-00	CAMSHAFT		1		
11	5BP-F5355-00	LEVER, CAMSHAFT		1		
12	90101-06278	BOLT		1		
13	95307-06600	NUT		1		
14	4ST-F533A-00	PLATE, INDICATOR		1		
15	5BP-F5366-10-35	CLUTCH, HUB		1		SL
16	93306-004XC	BEARING		1		
17	93106-26815	OIL SEAL		1		
18	90387-158V4	COLLAR		1		
19	5BP-F5444-00	SPROCKET, DRIVEN (44T)		1		
20	90116-08812	BOLT, STUD		6		
21	95607-08200	NUT, SELF-LOCKING		6		
22	5BP-F5304-00	SPOKE SET, REAR		1		
23	94110-188W1	TIRE (100/90-18 56P)		1		INOUE
24	94210-188B6	TUBE (100/90-18)		1		INOUE
25	94321-18863	BAND, RIM (100/90-18)		1		INOUE
26	94421-188B7	RIM (2.15-18)		1		
27	5BP-F5371-10	BAR, TENSION		1		

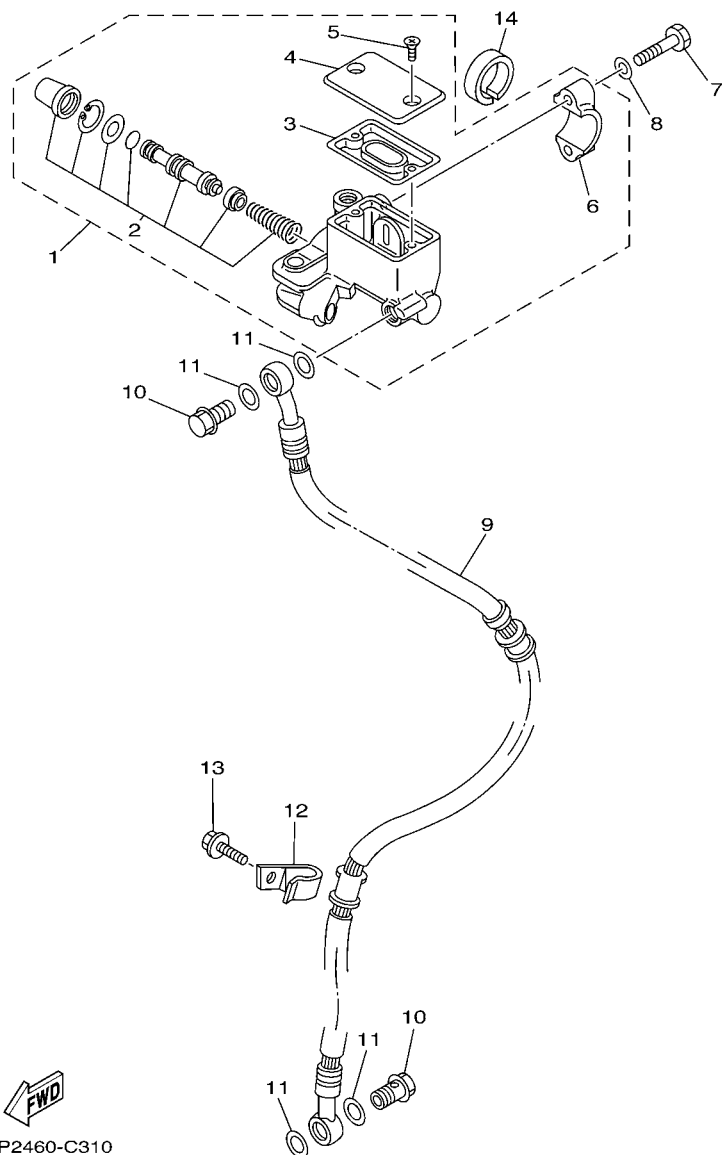

FIG. 33 FRONT MASTER CYLINDER

[illegible]

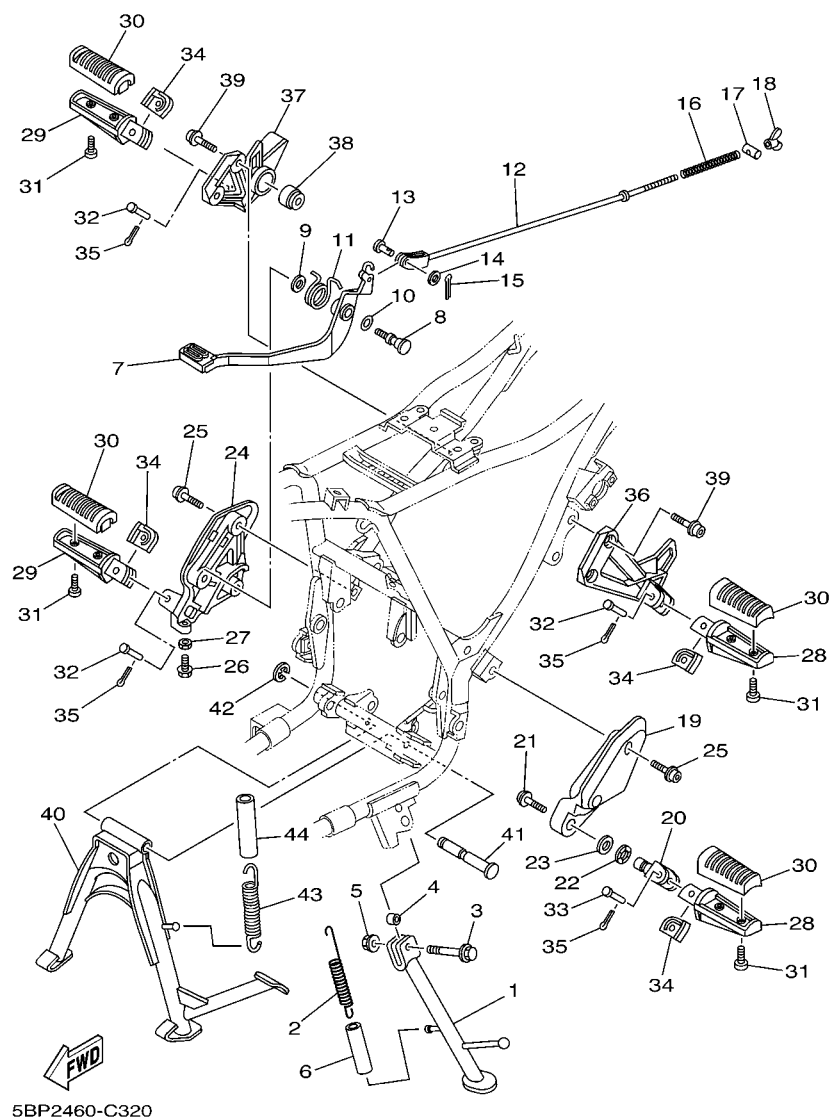

FIG. 34 STAND & FOOTREST

REF. NO.	PART NO.	DESCRIPTION	5BP6	5BP7		REMARKS
1	5BP-F7311-00-33	STAND, SIDE	1	1		YB
2	90506-28146	SPRING, TENSION	1	1		
3	90105-106A7	BOLT, FLANGE	1	1		
4	90387-10010	COLLAR	1	1		
5	9560L-10200	NUT, SELF-LOCKING	1	1		
6	90445-217G3	HOSE (L70)	1	1		
7	5BP-F7211-00	PEDAL, BRAKE	1	1		
8	4BP-27261-00	SHAFT	1	1		
9	92907-10200	WASHER, PLAIN	1	1		
10	90206-14801	WASHER, WAVE	1	1		
11	5BP-F7216-00	SPRING, RETURN	1	1		
12	5BP-F7231-00	ROD, BRAKE	1	1		
13	91701-06018	PIN	1	1		
14	92907-06600	WASHER, PLATE	1	1		
15	91401-20012	PIN, COTTER	1	1		
16	90501-10245	SPRING, COMPRESSION	1	1		
17	90249-12008	PIN	1	1		
18	90175-06013	NUT, WING	1	1		
19	5BP-F7452-00	BRACKET, FOOTREST 1	1	1		
20	5BP-F7411-00	FOOTREST 1	1	1		
21	90109-103A9	BOLT	1	1		
22	90206-17084	WASHER, WAVE	1	1		
23	90201-173U5	WASHER, PLATE	1	1		
24	5BP-F7462-00	BRACKET, FOOTREST 2	1	1		
25	90110-08805	BOLT, HEXAGON SOCKET HEAD	4	4		
26	95027-06020	BOLT, FLANGE	1	1		
27	95307-06700	NUT	1	1		

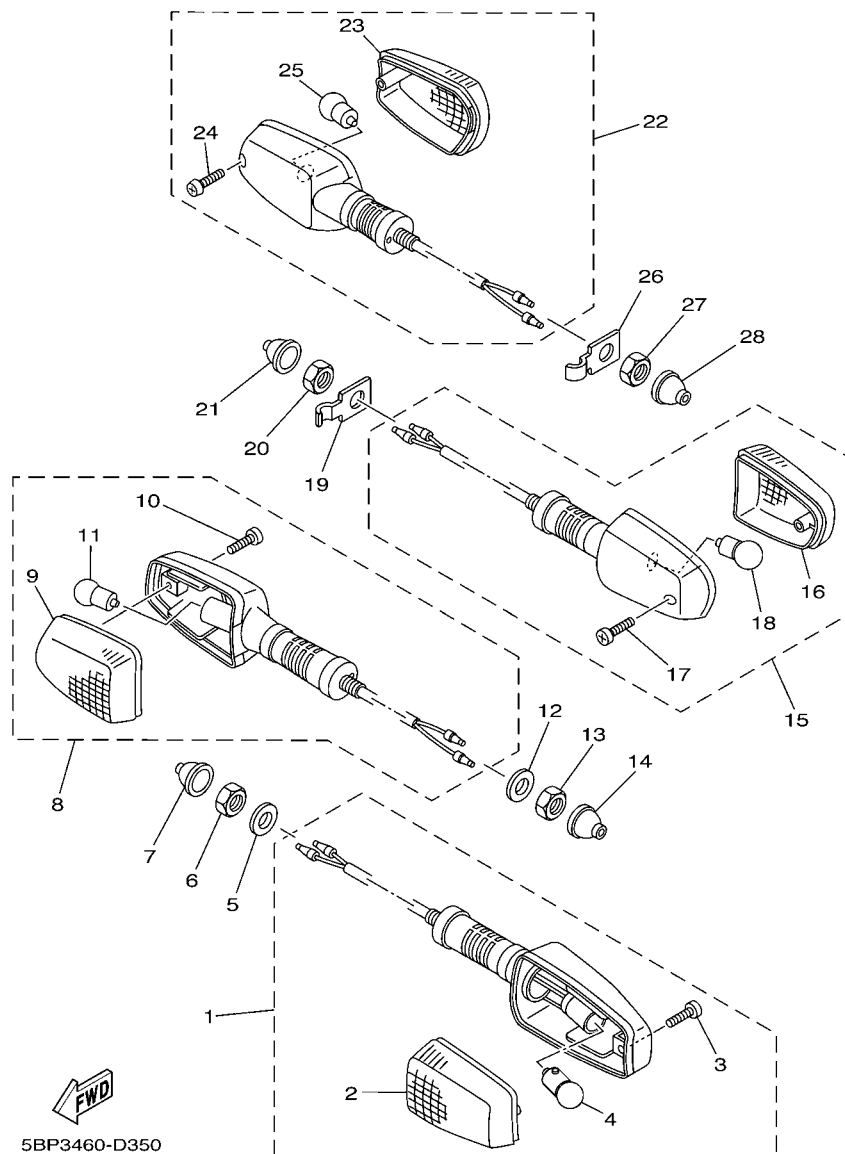

FIG. 37 FLASHER LIGHT

REF. NO.	PART NO.	DESCRIPTION	5BP6	5BP7			REMARKS
1	5BP-H3310-10	FRONT FLASHER LIGHT ASSY 1	1	1			
2	5BP-H3312-00	.LENS, FLASHER	1	1			
3	9770L-40620	.SCREW, TAPPING	1	1			
4	3XA-H3311-00	.BULB, FLASHER (12V-10W)	1	1			
5	92907-12200	WASHER	1	1			
6	95307-12700	NUT	1	1			
7	5BP-H3365-00	CAP	1	1			
8	5BP-H3320-10	FRONT FLASHER LIGHT ASSY 2	1	1			
9	5BP-H3322-00	.LENS, FLASHER 2	1	1			
10	9770L-40620	.SCREW, TAPPING	1	1			
11	3XA-H3311-00	.BULB, FLASHER (12V-10W)	1	1			
12	92907-12200	WASHER	1	1			
13	95307-12700	NUT	1	1			
14	5BP-H3365-00	CAP	1	1			
15	5BP-H3330-10	REAR FLASHER LIGHT ASSY 1	1	1			
16	5BP-H3322-00	.LENS, FLASHER 2	1	1			
17	9770L-40620	.SCREW, TAPPING	1	1			
18	3XA-H3311-00	.BULB, FLASHER (12V-10W)	1	1			
19	5BP-H3359-00	WASHER, SPECIAL	1	1			
20	95307-12700	NUT	1	1			
21	5BP-H3365-00	CAP	1	1			
22	5BP-H3340-10	REAR FLASHER LIGHT ASSY 2	1	1			
23	5BP-H3312-00	.LENS, FLASHER	1	1			
24	9770L-40620	.SCREW, TAPPING	1	1			
25	3XA-H3311-00	.BULB, FLASHER (12V-10W)	1	1			
26	5BP-H3359-00	WASHER, SPECIAL	1	1			
27	95307-12700	NUT	1	1			

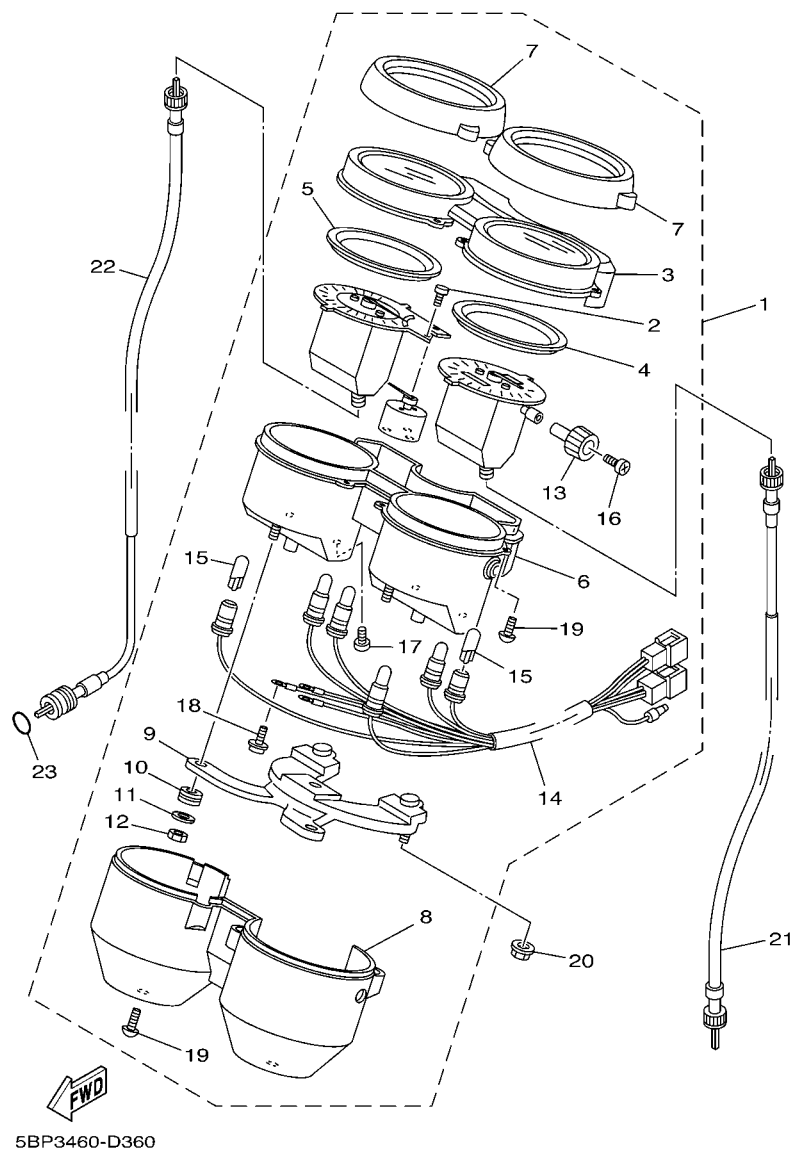

FIG. 38 METER

REF. NO.	PART NO.	DESCRIPTION	5BP6	5BP7			REMARKS
1	5BP-H3500-10	METER ASSY	1	1			
2	5T5-8355K-V0	.SCREW, PANEL FITTING	2	2			LM
3	5BP-H353G-00	.CASE, UPPER	1	1			
4	5BP-H353L-00	.REFLECTOR	1	1			
5	5BP-H360F-00	.REFLECTOR 2	1	1			
6	5BP-H353F-00	.CASE, METER LOWER	1	1			
7	5BP-H3506-00-93	.RING, METER COVER	2	2			
8	5BP-H3579-00-35	.COVER, METER 2	1	1			
9	5BP-H351P-00-90	.BRACKET, METER	1	1			
10	5BP-H3523-00	.DAMPER	3	3			
11	5BP-H3524-00-91	.WASHER, SPECIAL	3	3			
12	95306-05600	.NUT	3	3			
13	5BP-83578-00	.KNOB, TRIP METER	1	1			LM
14	5BP-H3509-00	.SOCKET CORD ASSY	1	1			
15	4ST-H3517-10	.BULB (1.4V-3.4W T10)	6	6			LM
16	5BP-8356M-00	.SCREW, NOB FITTING	1	1			LM
17	3R5-83549-00	.SCREW, TAPPING	4	4			LM
18	90159-03102	.SCREW, WITH WASHER	3	3			
19	9770M-40016	.SCREW, TAPPING	9	9			
20	95707-06500	NUT, FLANGE	2	2			
21	5BP-H3550-00	SPEEDOMETER CABLE ASSY	1	1			
22	5BP-H3560-00	TACHOMETER CABLE ASSY	1	1			
23	93210-148H8	O-RING	1	1			

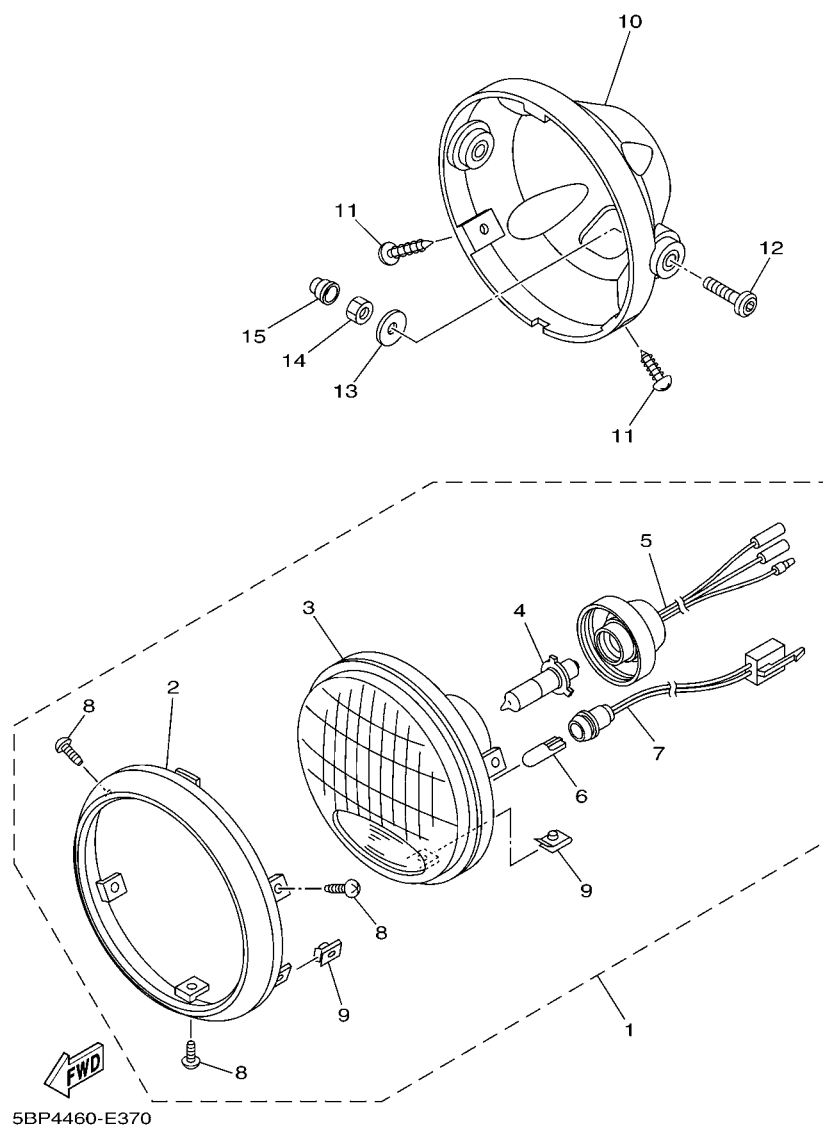

FIG. 39 HEADLIGHT

[illegible]

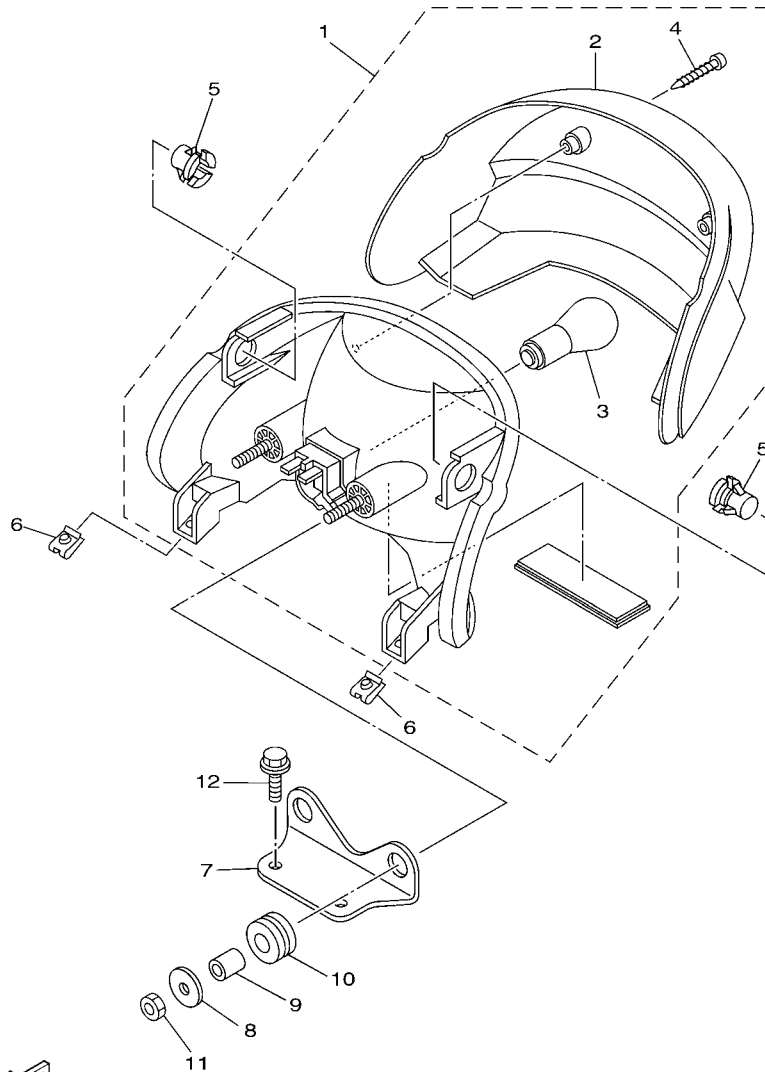
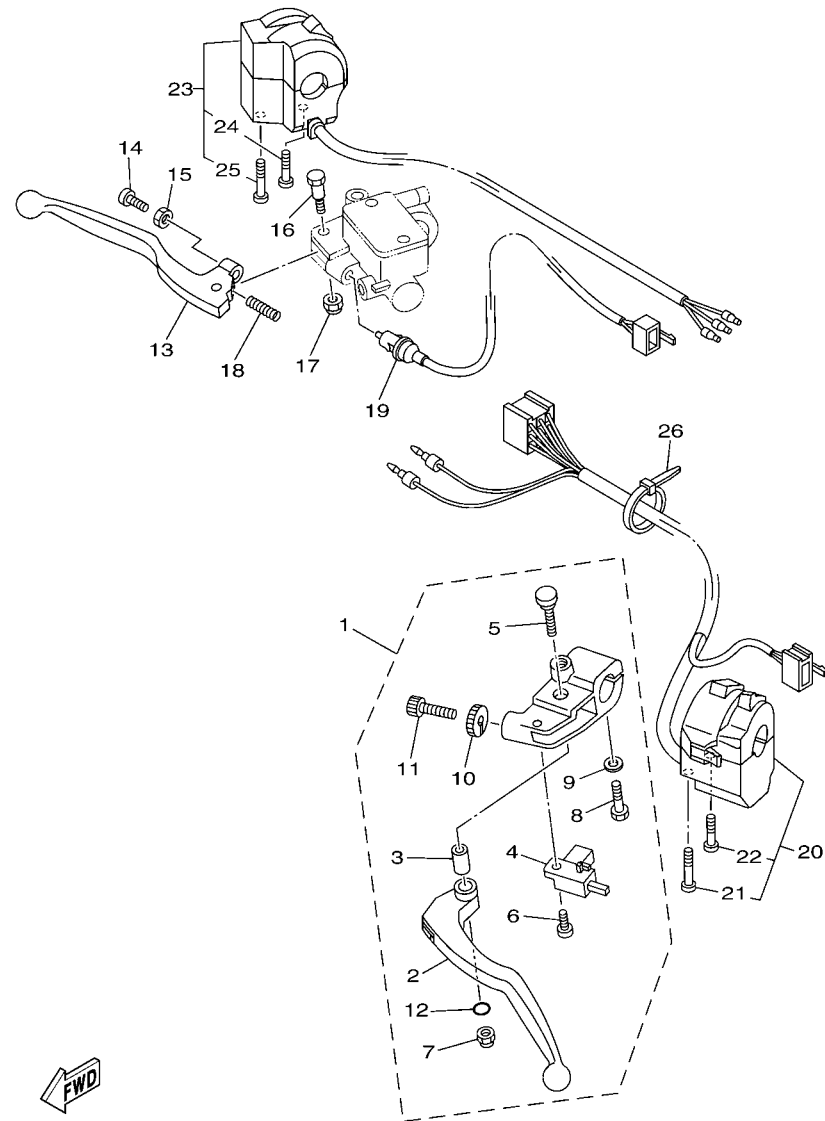

FIG. 40 TAILLIGHT

[illegible]



5BP4460-E390

FIG. 41 HANDLE SWITCH & LEVER

REF. NO.	PART NO.	DESCRIPTION	5BP6	5BP7			REMARKS
1	5BP-H2910-10	LEVER HOLDER ASSY (LEFT)	1	1			
2	3KA-H3912-00	.LEVER 1	1	1			
3	3KA-H3913-00	.COLLAR, LEVER 1	1	1			
4	5BP-H2917-00	.SWITCH	1	1			
5	3KA-H3945-00	.BOLT, LEVER	1	1			
6	98707-03008	.SCREW, FLAT HEAD	1	1			
7	95607-06100	.NUT, U	1	1			
8	97007-06025	.BOLT	1	1			
9	92907-06600	.WASHER, PLATE	1	1			
10	90179-08148	.NUT	1	1			
11	90123-08046	.BOLT	1	1			
12	93210-108H5	.O-RING	1	1			
13	3KA-H3922-00	LEVER 2	1	1			
14	90149-06131	SCREW	1	1			
15	90170-06010	NUT	1	1			
16	90109-06577	BOLT	1	1			
17	95607-06100	NUT, U	1	1			
18	90501-10312	SPRING, COMPRESSION	1	1			
19	5BP-H3980-10	FRONT STOP SWITCH ASSY	1	1			
20	5BP-H3969-10	SWITCH, HANDLE 5	1	1			
21	98506-05040	.SCREW, PAN HEAD	1	1			
22	98506-05030	.SCREW, PAN HEAD	1	1			
23	5BP-H3975-10	SWITCH, HANDLE 2	1	1			
24	98507-05040	.SCREW, PAN HEAD	1	1			
25	98507-05050	.SCREW, PAN HEAD	1	1			
26	3RS-H3936-00	BAND, SWITCH CORD	2	2			

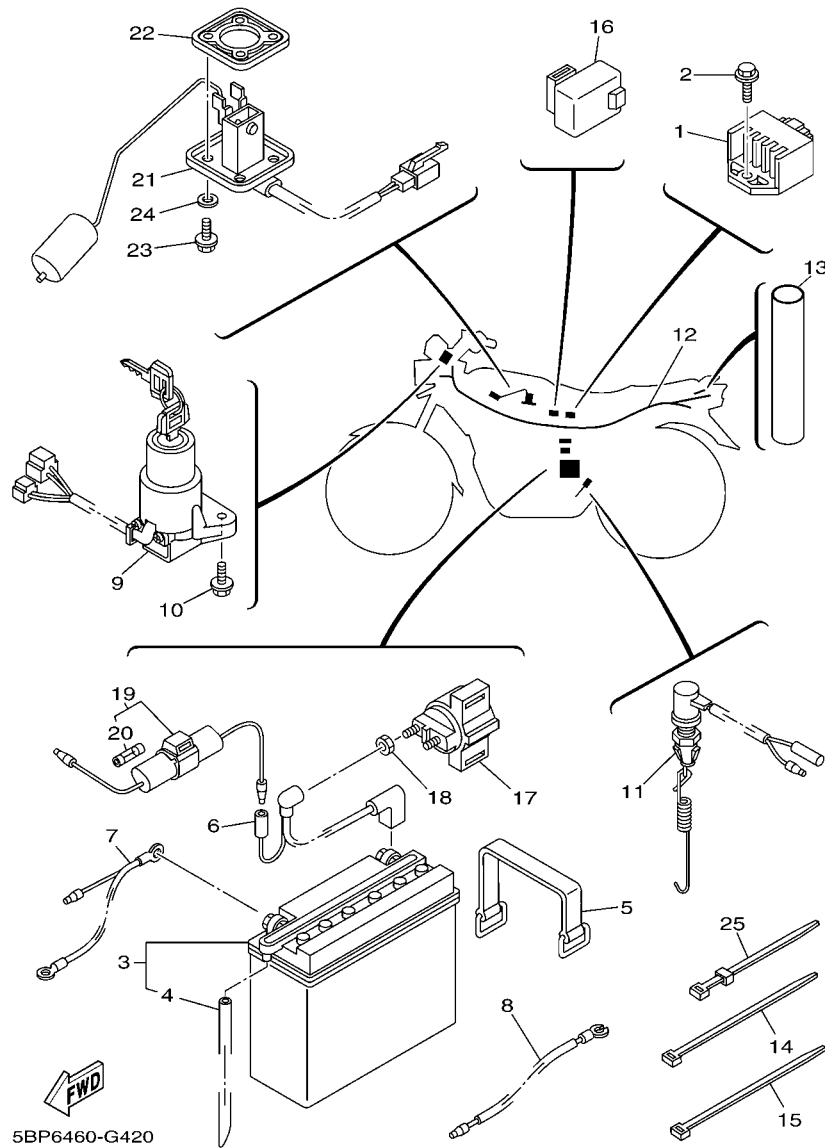

FIG. 42 ELECTRICAL 1

REF. NO.	PART NO.	DESCRIPTION	5BP6	5BP7		REMARKS
1	5BP-H1960-10	RECTIFIER & REGULATOR ASSY	1	1		
2	95807-06012	BOLT, FLANGE	1	1		
3	5BP-H2110-20	BATTERY ASSY (GS GM7B-4B)	1	1		
4	90445-088B0	.HOSE	1	1		
5	5BP-H2131-00	BAND, BATTERY	1	1		
6	5BP-H2115-00	WIRE, PLUS LEAD	1	1		
7	5BP-H2116-00	WIRE, MINUS LEAD	1	1		
8	5BP-H2509-00	WIRE, SUB LEAD	1	1		
9	5BP-H2501-10	MAIN SWITCH STEERING LOCK	1	1		
10	95817-06016	BOLT, FLANGE	2	2		
11	5BP-H2530-31	STOP SWITCH ASSY	1	1		
12	5BP-H2590-30	WIRE HARNESS ASSY	1	1		
13	5BP-H3338-00	TUBE CODE	1	1		
14	90464-36800	CLAMP	3	3		
15	5Y9-12491-00	CLAMP 1	1	1		
16	5BP-81950-00	RELAY ASSY	1	1		
17	4ST-H1940-00	STARTER RELAY ASSY	1	1		
18	95707-06500	NUT, FLANGE	2	2		
19	5BP-H2150-00	FUSE HOLDER ASSY	1	1		
20	5BP-H2151-00	.FUSE (15A)	1	1		
21	5BP-85752-10	SENDER UNIT ASSY, FUEL METER	1	1		
22	5BP-H5753-00	GASKET, SENDER UNIT	1	1		
23	90105-05832	BOLT, FLANGE	4	4		
24	90202-04218	WASHER, PLATE	4	4		
25	3RS-H3936-00	BAND, SWITCH CORD	2	2		

INDEX

NUMERICAL INDEX

PART NO.	REF. NO.	PART NO.	REF. NO.	PART NO.	REF. NO.	PART NO.	REF. NO.	PART NO.	REF. NO.	PART NO.	REF. NO.
5H0-11133-11	1 - 2	5BP-18115-00	17 - 11	5BP-E1607-00	3 - 12	5BP-E4815-00	9 - 22	5BP-E8112-10	17 - 10	5BP-F2129-00	21 - 3
11H-12113-00	4 - 4	4GY-18511-00	16 - 2	5BP-E1631-00	3 - 11	5BP-E4871-00	9 - 20	1EG-E8113-01	17 - 14	3AY-F2141-01	21 - 5
11H-12114-00	4 - 5	4GY-18512-00	16 - 3	5BP-E1633-00	3 - 13	5BP-E4881-00	9 - 28	5BP-E8140-00	17 - 4	5BP-F2151-00	21 - 8
4G0-12116-01	4 - 3	4GY-18513-00	16 - 4	5BP-E1636-00	3 - 11	5BP-E4882-00	9 - 30	5BP-E8531-00	16 - 5	5BP-F2174-00	30 - 35
4G0-12117-00	4 - 7	5BP-2217A-00	21 - 13	5BP-E1638-00	3 - 11	5BP-E4901-20	8 - 1	5BP-E8540-00	16 - 1		31 - 38
36X-12151-00	4 - 9	5BP-22184-00	21 - 4	5BP-E1651-00	3 - 6	4ST-E5113-00	11 - 13	5BP-F1110-20	18 - 1	5BP-F217F-00	21 - 20
5H0-12156-00	4 - 10	2N4-23168-00	24 - 16	5BP-E1681-00	3 - 4	5BP-E5150-05	10 - 1	5BP-F112K-00	18 - 14	5BP-F218A-00	21 - 27
5BP-12159-01	4 - 13		24 - 32	5BP-E2111-00	4 - 1	5BP-E5363-00	11 - 27	5BP-F118W-00	18 - 19	5BP-F2210-11	22 - 1
5BP-12210-00	5 - 12	164-23462-00	24 - 34	5BP-E2118-00	4 - 8	5BP-E5411-03	11 - 1	5BP-F1315-00	18 - 2	5BP-F2311-00	21 - 11
5Y9-12491-00	42 - 15	3KA-24534-00	25 - 15	5BP-E2119-00	4 - 6	5BP-E5415-00-35	11 - 29	5BP-F1343-00	43 - 11	5BP-F3102-11	24 - 1
5BP-13326-01	6 - 2	341-25846-00	27 - 7	5BP-E2121-00	4 - 2	5BP-E5418-01	11 - 14	5BP-F1511-00-0X	19 - 1	5BP-F3103-11	24 - 17
1UY-13440-02	6 - 8		28 - 7	5BP-E2146-00	4 - 11	5BP-E5421-01	11 - 16	5BP-F1511-00-3X	19 - 1	5BP-F3110-00	24 - 6
5BP-14105-10	8 - 3	3RW-25852-00	33 - 4	5BP-E2170-00	5 - 1	5BP-E5441-00	10 - 9	5BP-F1511-00-4X	19 - 1		24 - 22
4HM-14107-20	8 - 15	3RW-25854-00	33 - 3	5BP-E2176-00	5 - 4	5BP-E5451-10	11 - 6	5BP-F1511-00-5X	19 - 1	5BP-F3111-10	24 - 12
5BP-1410A-00	8 - 19	3RW-25867-00	33 - 6	5BP-E2213-10	5 - 13	5BP-E5461-10	11 - 17	4ST-F1518-00	19 - 4		24 - 28
1NT-14142-17	8 - 5	36Y-2589H-00	33 - 5	5BP-E2231-00	5 - 10	5BP-E5481-00	11 - 24	5BP-F153E-10	20 - 6	2JK-F3114-00	24 - 11
2H0-14146-00	8 - 14	4TT-25914-00	29 - 6	5BP-E2241-00	5 - 11	5BP-E5512-00	12 - 1	5BP-F1611-01	19 - 5		24 - 27
5BP-1414M-32	8 - 9	4TT-25919-00	29 - 9	5BP-E3147-00	12 - 6	5BP-E5515-00	12 - 7	5BP-F162A-00	19 - 6	5BP-F3118-10	24 - 15
137-14153-00	8 - 8	4TT-25937-00	29 - 7	5BP-E3161-00	6 - 15	5BP-E5517-00	12 - 4	5BP-F1639-00	20 - 3		24 - 31
537-14186-00	8 - 13	4BP-27261-00	34 - 8	5BP-E3300-00	6 - 1	5BP-E5521-00	12 - 3	5BP-F1651-00-GE	20 - 1	5BP-F3121-10	23 - 19
12R-14191-00	8 - 21	5BP-81950-00	42 - 16	5BP-E3329-10	6 - 4	5BP-E5620-00	13 - 21	5BP-F1651-00-P2	20 - 1	5BP-F3126-11	24 - 2
3Y3-14196-00	8 - 22	3NS-82370-00	43 - 5	4ST-E3411-00	6 - 7	5BP-E5641-00	13 - 2	5BP-F1652-00	20 - 4	5BP-F3131-10	23 - 20
3G2-14231-18	8 - 7	4KM-82540-00	43 - 6	5BP-E3447-00	6 - 9	5BP-E5651-00	13 - 18	5BP-F1711-00-1X	20 - 7	5BP-F3136-11	24 - 18
620-14231-22	8 - 6	3R5-83549-00	38 - 17	5BP-E3542-00	9 - 25	5BP-E5668-00	13 - 12	5BP-F1711-00-2X	20 - 7	5BP-F3141-10	24 - 9
5BP-14280-00	8 - 23	5T5-8355K-V0	38 - 2	5BP-E3575-00	7 - 4	5BP-E5668-10	13 - 16	5BP-F1721-00-1X	20 - 8		24 - 25
3GD-14613-00	9 - 18	5BP-8356M-00	38 - 16	5BP-E3586-01	7 - 1	5BP-E5671-00	13 - 5	5BP-F1721-00-2X	20 - 8	5BP-F3144-00	24 - 5
4KN-14714-00	9 - 14	5BP-83578-00	38 - 13	5BP-E4408-10	7 - 5	5BP-E5674-00	13 - 13	5BP-F173E-B0	20 - 18		24 - 21
5BP-1490H-00	8 - 24	5BP-85752-10	42 - 21	5BP-E4412-01	7 - 9	5BP-E6111-00	14 - 1	5BP-F173E-C0	20 - 18	5BP-F3145-00	24 - 3
5BP-1490J-00	8 - 16	5BP-E1102-10	1 - 1	5BP-E4422-00	7 - 13	5BP-E6150-10	14 - 6	5BP-F173E-D0	20 - 18		24 - 19
5BP-1490K-00	8 - 27	5BP-E111F-00	1 - 25	5BP-E4425-10	7 - 22	5BP-E6321-00	14 - 9	5BP-F173E-E0	20 - 18	2JK-F3149-01	24 - 14
4VR-14933-00	8 - 17	5BP-E1145-10	5 - 5	5BP-E4426-00	7 - 24	5BP-E6324-00	14 - 10	5BP-F173F-B0	20 - 20		24 - 30
5BP-14940-00	8 - 18	5BP-E1165-00	1 - 14	5BP-E4437-00	7 - 7	5BP-E6331-00	14 - 19	5BP-F173F-C0	20 - 20	22W-F3156-L0	24 - 4
46X-14984-00	8 - 4	5BP-E1166-00	1 - 15	4ST-E443E-00	7 - 16	5BP-E6351-00	14 - 11	5BP-F173F-D0	20 - 20		24 - 20
4G0-14985-00	8 - 10	5BP-E1167-10	1 - 13	5BP-E444A-00	7 - 12	5BP-E635A-00	14 - 16	5BP-F173F-E0	20 - 20	509-F3158-L0	24 - 10
5BP-14987-00	8 - 26	5BP-E1181-00	1 - 6	5BP-E4451-00	7 - 8	5BP-E6371-00	14 - 8	5BP-F174G-80	20 - 19		24 - 26
80N-14987-00	8 - 20	5BP-E1186-00	1 - 23	5BP-E4452-00	7 - 14	5BP-E7121-00	15 - 4	5BP-F174G-90	20 - 19	5BP-F3170-10	24 - 7
22F-14991-00	8 - 2	5BP-E1190-10	1 - 12	5BP-E4453-00	7 - 6	5BP-E7131-00	15 - 2	5BP-F174G-A0	20 - 19		24 - 23
5BP-14995-00	8 - 28	5BP-E1196-10	1 - 17	5BP-E4458-00	7 - 18	5BP-E7151-00	15 - 3	5BP-F174G-B0	20 - 19	2JK-F3173-00	24 - 8
3Y1-15361-00	11 - 26	4YS-E1198-00	10 - 14	5BP-E4462-00	7 - 10	5BP-E7211-00	15 - 16	5BP-F174H-80	20 - 21		24 - 24
5BP-15590-00	12 - 10	5BP-E1310-01	2 - 1	5BP-E4472-00	7 - 19	5BP-E7221-00	15 - 8	5BP-F174H-90	20 - 21	5BP-F3174-20	23 - 14
5BP-15660-00	13 - 1	5BP-E1351-10	2 - 3	5BP-E4611-20	9 - 1	5BP-E7231-00	15 - 12	5BP-F174H-A0	20 - 21	5BP-F317E-10	23 - 17
214-15686-00	13 - 14	5BP-E1400-10	3 - 1	5BP-E4612-00	9 - 2	5BP-E7241-00	15 - 15	5BP-F174H-B0	20 - 21	5BP-F317J-10	23 - 15
2LN-16154-00	14 - 7	5BP-E1412-00	3 - 2	5BP-E4708-00	9 - 4	5BP-E7251-00	15 - 13	5BP-F174J-30	20 - 22	5BP-F317K-00	23 - 16
4DN-16356-00	14 - 15	5BP-E1422-00	3 - 3	5BP-E4711-20	9 - 3	5BP-E7285-00	15 - 14	5BP-F174K-30	20 - 23	2JK-F3181-00	24 - 13
4GY-16357-00	14 - 30	5BP-E1478-10	3 - 16	5BP-E4757-00	9 - 10	5BP-E7402-00	15 - 7	5BP-F174X-00	20 - 9		24 - 29
1W1-16358-01	14 - 14	5BP-E1549-00	3 - 15	5BP-E4768-10	9 - 11	5BP-E7411-00	15 - 1	5BP-F174Y-00	20 - 10	5BP-F3340-10	24 - 33
5BP-16380-00	14 - 23	5BP-E1603-00	3 - 12	5BP-E4789-00	9 - 13	5BP-E8101-00	17 - 1	5BP-F177G-00	20 - 16	2JK-F3346-00	24 - 36
1KH-16383-00	14 - 20	5BP-E1605-00	3 - 12	5BP-E4803-11	9 - 23	5BP-E8110-20	17 - 9	5BP-F2110-00-35	21 - 1	5BP-F3416-00	23 - 3

NUMERICAL INDEX

PART NO.	REF. NO.	PART NO.	REF. NO.	PART NO.	REF. NO.	PART NO.	REF. NO.	PART NO.	REF. NO.	PART NO.	REF. NO.
5BP-F3418-00	23 - 6	5BP-F4249-B0	25 - 6	5BP-F5388-00	31 - 37	5BP-H2110-20	42 - 3	5BP-H3550-00	38 - 21	90105-08195	1 - 9
5BP-F3435-00-35	23 - 7	5BP-F4311-10	25 - 21	5BP-F539F-00	30 - 30	5BP-H2115-00	42 - 6	5BP-H3560-00	38 - 22	90105-10006	23 - 9
3KA-F3441-10-35	23 - 11	5BP-F4312-00	25 - 24		31 - 33	5BP-H2116-00	42 - 7	5BP-H3579-00-35	38 - 8	90105-10161	18 - 7
3KA-F3469-00	23 - 13	5BP-F4398-00	25 - 23	5BP-F5444-00	30 - 19	4ST-H2131-00	19 - 15	5BP-H360F-00	38 - 5	90105-10430	3 - 17
5BP-F3469-00	26 - 15	3KA-F4500-20	25 - 14		31 - 19	5BP-H2131-00	42 - 5	3KA-H3912-00	41 - 2	90105-106A7	34 - 3
5BP-F3873-01	23 - 2	3KA-F4512-00	25 - 17	5BP-F580U-01	29 - 3	5BP-H2150-00	42 - 19	3KA-H3913-00	41 - 3	90105-107A7	18 - 11
5BP-F3875-00	24 - 35	5BP-F4560-00	25 - 22	5BP-F582U-00	29 - 1	5BP-H2151-00	42 - 20	3KA-H3922-00	41 - 13	90105-10828	18 - 9
5BP-F4100-90-GE	25 - 1	5BP-F4610-20	25 - 20	3KA-F583T-00	33 - 1	4US-H2310-10	43 - 3	3RS-H3936-00	41 - 26	90109-06419	6 - 11
5BP-F4100-C0-P0	25 - 1	5BP-F4728-00	26 - 3	5BP-F5872-10	33 - 9	5BP-H2501-10	42 - 9		42 - 25	90109-06577	41 - 16
5BP-F4100-D0-P0	25 - 1	5BP-F4730-20	26 - 1	5BP-F5886-00	33 - 12	5BP-H2509-00	42 - 8	3KA-H3945-00	41 - 5	90109-066G1	17 - 6
5BP-F4100-E0-P0	25 - 1	5BP-F4731-10	26 - 2	5BP-F6111-00	32 - 1	5BP-H2530-31	42 - 11	5BP-H3969-10	41 - 20	90109-08063	30 - 25
5BP-F4100-F0-P0	25 - 1	5BP-F4737-00	26 - 6	5BP-F6240-00	32 - 2	5BP-H2590-30	42 - 12	5BP-H3975-10	41 - 23		31 - 28
5BP-F4141-00	25 - 32	5BP-F4741-00	26 - 5	4NS-F6241-00	32 - 4	5BP-H2910-10	41 - 1	5BP-H3980-10	41 - 19	90109-08368	30 - 26
5BP-F414H-00	25 - 29	5BP-F4773-00-35	26 - 14	4NS-F6242-00	32 - 3	5BP-H2917-00	41 - 4	5BP-H4115-21	39 - 2		31 - 29
5BP-F4162-80	25 - 2	5BP-F4780-00	26 - 7	5BP-F6246-00	32 - 12	5BP-H3310-10	37 - 1	5BP-H4130-10	39 - 10	90109-103A9	34 - 21
5BP-F4162-90	25 - 2	5BP-F478E-00	26 - 10	5BP-F6280-00	32 - 10	3XA-H3311-00	37 - 4	5BP-H4140-10	39 - 5	90109-10675	5 - 7
5BP-F4162-A0	25 - 2	5BP-F4792-00	26 - 8	5BP-F6290-00	32 - 9		37 - 11	5BP-H4150-20	39 - 7	90110-08805	34 - 25
5BP-F4162-B0	25 - 2	5BP-F4799-10	26 - 12	5BP-F6311-00	32 - 5		37 - 18	5BP-H4178-00	39 - 15		34 - 39
5BP-F416B-00	25 - 30	5BP-F5104-00	28 - 8	5BP-F6335-00	32 - 7		37 - 25	5BP-H4310-30	39 - 1	90111-08815	29 - 2
5BP-F417B-00	25 - 31	5BP-F5111-00	28 - 1	3RS-F6372-00	32 - 11	5BP-H3312-00	37 - 2	5BP-H4314-10	39 - 4	90111-08818	39 - 12
5BP-F4181-01	25 - 9	3KA-F5149-00	27 - 6	3KA-F6393-00	32 - 6		37 - 23	5BP-H431A-11	39 - 3	90116-08617	1 - 28
5BP-F4182-00	25 - 10		28 - 6	5BP-F7111-10	34 - 40	5BP-H3320-10	37 - 8	5ER-H4514-00	40 - 3	90116-08812	30 - 20
5BP-F4188-10	25 - 26	5BP-F5168-00-33	27 - 1	5BP-F7112-00	34 - 41	5BP-H3322-00	37 - 9	5ER-H4521-00	40 - 2		31 - 20
5BP-F4188-20	25 - 27	5BP-F5181-00	27 - 12	4YY-F7114-00	9 - 12		37 - 16	5ER-H4710-00	40 - 1	90119-06044	19 - 2
5BP-F4188-30	25 - 28		28 - 15	5BP-F7211-00	34 - 7	5BP-H3330-10	37 - 15	5BP-H4762-00	40 - 5	90119-06096	43 - 12
5BP-F4244-00	25 - 7	5BP-F5190-00	27 - 10	5BP-F7216-00	34 - 11	5BP-H3338-00	42 - 13	5BP-H4781-10	40 - 7	90119-06114	7 - 25
5BP-F4244-10	25 - 7		28 - 13	5BP-F7231-00	34 - 12	5BP-H3340-10	37 - 22	4US-H5130-00	19 - 12	90119-06194	21 - 12
5BP-F4244-20	25 - 7	5BP-F5304-00	31 - 22	5BP-F7311-00-33	34 - 1	5BP-H3350-10	43 - 8	5BP-H5510-00	35 - 1	90123-08046	41 - 11
5BP-F4244-30	25 - 7	5BP-F530S-00	31 - 2	5BP-F7411-00	34 - 20	5BP-H3359-00	37 - 19	5BP-H5540-02	43 - 1	90149-05325	20 - 5
5BP-F4245-00	25 - 8	3WL-F5311-00-35	31 - 1	5BP-F7413-00	34 - 30		37 - 26	5BP-H5546-00	43 - 2	90149-06011	25 - 18
5BP-F4245-10	25 - 8	5BP-F5321-01-33	30 - 6	5BP-F7424-10	9 - 5	5BP-H3365-00	37 - 7	5BP-H5550-01	35 - 2	90149-06131	41 - 14
5BP-F4245-20	25 - 8	5BP-F5321-01-35	31 - 6		34 - 38		37 - 14	5BP-H5753-00	42 - 22	90149-08067	14 - 24
5BP-F4245-30	25 - 8	5BP-F5338-00-33	30 - 1	3C1-F7426-00	34 - 34		37 - 21	5ER-L9455-00	40 - 4	90149-10803	29 - 11
5BP-F4246-90	25 - 3	4ST-F533A-00	30 - 14	5BP-F7451-00	34 - 28		37 - 28	5CG-W0041-00	33 - 2	90153-06803	1 - 4
5BP-F4246-A0	25 - 3		31 - 14	5BP-F7452-00	34 - 19	5MX-H3371-00	43 - 10	5BP-W0045-00	29 - 8	90154-05013	7 - 15
5BP-F4246-B0	25 - 3	5BP-F5351-00	30 - 10	5BP-F7461-00	34 - 29	5BP-H3371-10	43 - 9	5BP-W0047-10	29 - 5	90157-05079	34 - 31
5BP-F4246-C0	25 - 3		31 - 10	5BP-F7462-00	34 - 24	5BP-H338V-00	43 - 15	4TT-W0048-00	29 - 10	90159-03102	38 - 18
5BP-F4247-90	25 - 4	5BP-F5355-00	30 - 11	5BP-F787A-00	34 - 36	5BP-H3500-10	38 - 1	5BP-W0057-00	29 - 4	90159-05011	14 - 13
5BP-F4247-A0	25 - 4		31 - 11	5BP-F787E-00	34 - 37	5BP-H3506-00-93	38 - 7	5BP-WF253-10	30 - 7	90170-06010	41 - 15
5BP-F4247-B0	25 - 4	23T-F5364-00	31 - 5	5BP-F8100-00	19 - 14	5BP-H3509-00	38 - 14		31 - 7	90170-06128	4 - 14
5BP-F4247-C0	25 - 4	5BP-F5364-00	30 - 5	5BP-F8376-00	20 - 11	4ST-H3517-10	38 - 15	90101-06278	30 - 12	90170-14284	14 - 22
5BP-F4248-80	25 - 5	5BP-F5366-10-33	30 - 15	5BP-H1800-00	36 - 1	5BP-H3517-10	39 - 6		31 - 12	90170-16425	14 - 5
5BP-F4248-90	25 - 5	5BP-F5366-10-35	31 - 15	5BP-H1801-00	36 - 2	5BP-H351P-00-90	38 - 9	90101-12800	22 - 4	90175-06013	34 - 18
5BP-F4248-A0	25 - 5	5BP-F5371-10	30 - 24	5BP-H1828-00	36 - 4	5BP-H3523-00	38 - 10	90101-12801	21 - 24	90176-06065	11 - 25
5BP-F4248-B0	25 - 5		31 - 27	5BP-H183G-00	36 - 6	5BP-H3524-00-91	38 - 11		22 - 5	90179-06524	20 - 14
5BP-F4249-80	25 - 6	5BP-F5381-00	30 - 28	4ST-H1940-00	42 - 17	5BP-H353F-00	38 - 6	90101-12802	21 - 17	90179-08148	41 - 10
5BP-F4249-90	25 - 6		31 - 31	5BP-H1953-00	7 - 20	5BP-H353G-00	38 - 3	90105-05832	42 - 23	90179-08821	9 - 19
5BP-F4249-A0	25 - 6	5BP-F5388-00	30 - 34	5BP-H1960-10	42 - 1	5BP-H353L-00	38 - 4	90105-06717	36 - 7	90179-18552	15 - 25

NUMERICAL INDEX

PART NO.	REF. NO.	PART NO.	REF. NO.	PART NO.	REF. NO.	PART NO.	REF. NO.	PART NO.	REF. NO.	PART NO.	REF. NO.
90179-25615	23 - 4	90280-05013	3 - 19	90464-36800	26 - 11	91810-14809	10 - 2	93210-418G7	30 - 4	94325-18812	28 - 11
90183-05014	40 - 6	90282-05077	14 - 2		32 - 8		11 - 7		31 - 4	94416-188B6	28 - 12
90183-05807	20 - 2	90340-12808	10 - 13		42 - 14		11 - 18	93210-548A1	6 - 10	94421-188B7	31 - 26
	39 - 9	90340-14068	11 - 4	90465-16832	11 - 11	91812-16806	1 - 29	93210-55669	36 - 3	94568-B3104	5 - 9
90185-12080	21 - 6	90340-32069	11 - 2	90467-08003	25 - 25	91814-16021	1 - 7	93210-56589	1 - 24	94581-90118	30 - 37
	21 - 19	90380-12121	21 - 23	90467-08092	9 - 26		10 - 15	93210-74424	11 - 31		31 - 40
	21 - 26		22 - 6		9 - 27	92014-06010	23 - 21	93210-78544	2 - 2	94700-00845	1 - 27
	22 - 8	90384-18157	21 - 14	90467-11106	7 - 17	92017-06010	1 - 18	93211-05471	1 - 21	95024-08040	23 - 8
90201-05022	9 - 7		21 - 21	90467-12052	1 - 16	92017-06020	19 - 9	93306-003Y7	15 - 6	95027-06012	1 - 26
90201-05819	9 - 6		22 - 2	90467-15197	9 - 31	92903-10200	29 - 12	93306-004XC	30 - 16	95027-06016	11 - 15
90201-06057	9 - 8	90387-06299	25 - 11	90467-16800	9 - 29	92907-04200	7 - 23		31 - 16		11 - 30
90201-06063	43 - 13	90387-062M9	19 - 3	90480-10289	19 - 11	92907-06200	14 - 17	93306-203X9	15 - 20		33 - 13
90201-06069	18 - 18	90387-06500	21 - 9		40 - 10		17 - 12	93306-204X6	15 - 5	95027-06020	1 - 22
90201-060H4	25 - 12	90387-066J9	43 - 14	90480-13867	20 - 12	92907-06600	33 - 8	93306-205X4	15 - 21		6 - 14
90201-06380	40 - 8	90387-06871	19 - 10	90480-14814	18 - 16		34 - 14	93306-252X7	27 - 3		9 - 24
90201-08609	1 - 10	90387-06881	18 - 15	90480-22362	20 - 17		41 - 9		28 - 3		34 - 26
90201-08612	39 - 13	90387-068A6	40 - 9	90501-07834	3 - 8	92907-10200	34 - 9		30 - 3	95027-06025	11 - 19
90201-10118	33 - 11	90387-10010	34 - 4	90501-10245	34 - 16	92907-12200	21 - 7		31 - 3		25 - 13
90201-101J1	18 - 12	90387-12013	21 - 16	90501-10312	41 - 18		21 - 18	93306-252Y0	5 - 2	95027-06030	1 - 19
90201-102R1	3 - 18	90387-151M3	27 - 11	90501-16107	13 - 6		21 - 25	93306-378Y4	3 - 10		11 - 9
90201-10591	5 - 8		28 - 14	90501-23630	14 - 12		22 - 7	93310-212X7	12 - 2	95027-06035	11 - 20
90201-155K6	13 - 7	90387-155W2	30 - 31	90506-12001	30 - 8		37 - 5	93310-225X8	12 - 9	95027-06040	11 - 8
90201-156J5	30 - 29		31 - 34		31 - 8		37 - 12	93310-530X3	3 - 5	95027-06045	10 - 3
	31 - 32	90387-15811	30 - 32	90506-15001	30 - 9	93102-12862	14 - 28	93315-112Y8	12 - 5		11 - 10
90201-15701	13 - 10		31 - 35		31 - 9	93102-14209	17 - 8		14 - 29	95027-06050	11 - 21
90201-173U5	34 - 23	90387-158V4	30 - 18	90506-28146	34 - 2	93102-17263	13 - 17	93317-218Y1	21 - 2	95027-06055	10 - 6
90201-177G4	13 - 19		31 - 18	90506-35297	34 - 43	93102-25226	15 - 22	93399-999Y3	23 - 1		11 - 22
	15 - 17	90387-158X1	27 - 2	90508-203B3	14 - 26	93105-45808	27 - 5	93410-17037	15 - 19	95027-06060	10 - 4
90201-20685	13 - 3		28 - 2	90508-265B3	17 - 5		28 - 5	93410-20038	13 - 4	95027-06070	6 - 13
90201-25291	12 - 8	90387-22660	33 - 14	90508-323B2	17 - 2	93106-22818	27 - 4	93410-22039	15 - 11		10 - 5
90202-04218	42 - 24	90401-08801	6 - 18	90508-324B5	13 - 9		28 - 4	93410-26829	15 - 10	95027-08025	9 - 15
90202-05193	25 - 19	90401-10812	33 - 10	90560-15136	30 - 2	93106-26815	30 - 17	93430-12809	34 - 42	95306-05600	38 - 12
90202-26142	23 - 5	90401-10819	6 - 16	90560-17239	13 - 11		31 - 17	93440-10085	1 - 3	95307-06600	14 - 18
90206-14801	34 - 10	90430-06014	1 - 5	91317-05012	11 - 12	93109-18020	22 - 3	93450-17044	3 - 14		30 - 13
90206-17084	34 - 22		1 - 20	91317-06016	9 - 21	93109-18824	21 - 15	93511-32017	14 - 31		31 - 13
90209-10020	23 - 10		10 - 7		35 - 4		21 - 22	93602-13832	3 - 9	95307-06700	34 - 27
90209-18208	15 - 18		11 - 23	91317-06020	35 - 3	93210-07896	6 - 12	93604-10011	5 - 6	95307-08600	30 - 36
90209-23241	15 - 9	90430-06156	6 - 6	91317-06025	5 - 14	93210-09894	4 - 12	93608-43228	17 - 7		31 - 39
90214-16063	14 - 3	90430-08119	6 - 19	91317-06045	32 - 13	93210-108H5	41 - 12	9382R-15802	15 - 23		39 - 14
90215-14186	14 - 21		14 - 25	91317-06065	2 - 5	93210-11453	5 - 3	94108-188W2	27 - 8	95307-12700	37 - 6
90215-16293	14 - 4	90430-10148	43 - 7	91317-08016	12 - 11	93210-13657	1 - 8		28 - 9		37 - 13
90215-23265	15 - 24	90430-10171	6 - 17	91317-08020	26 - 16		2 - 4	94110-188W1	30 - 22		37 - 20
90240-07105	3 - 7	90445-088B0	42 - 4	91317-08030	23 - 12	93210-148F8	11 - 5		31 - 23		37 - 27
90240-08144	34 - 33	90445-217G3	34 - 6	91317-08045	1 - 11	93210-148H8	38 - 23	94210-188B6	30 - 23	95607-06100	41 - 7
90240-08145	34 - 32	90445-252G5	34 - 44	91401-20012	17 - 13	93210-198J0	11 - 28		31 - 24		41 - 17
90249-12008	34 - 17	90460-56105	7 - 27		34 - 15	93210-25711	36 - 5	94227-18800	27 - 9	95607-08200	30 - 21
90267-40077	7 - 21	90462-08225	10 - 8	91401-25015	34 - 35	93210-328G3	11 - 3		28 - 10		30 - 27
90267-40807	19 - 7	90462-10215	10 - 11	91701-06018	34 - 13	93210-35895	7 - 2	94321-18863	31 - 25		31 - 21

NUMERICAL INDEX

PART NO.	REF. NO.	PART NO.	REF. NO.	PART NO.	REF. NO.	PART NO.	REF. NO.	PART NO.	REF. NO.
95607-08200	31 - 30	9770L-50012	39 - 11						
95607-14200	27 - 13	9770M-40016	38 - 19						
	28 - 16	98504-03008	25 - 16						
	30 - 33	98506-05030	41 - 22						
	31 - 36	98506-05040	41 - 21						
9560L-10200	34 - 5	98507-04006	8 - 12						
95707-06500	26 - 9	98507-05040	41 - 24						
	38 - 20	98507-05050	41 - 25						
	40 - 11	98507-06010	10 - 12						
	42 - 18	98507-06012	8 - 29						
95707-08500	9 - 17	98507-06035	6 - 5						
	18 - 4	98707-03008	41 - 6						
95707-10500	18 - 6	98907-06012	26 - 13						
	18 - 8	98907-06020	20 - 13						
	18 - 10	98980-06016	9 - 9						
	18 - 13	99001-12600	17 - 3						
9570L-06500	26 - 4	99009-11400	6 - 3						
95807-06012	23 - 18	99009-15400	13 - 8						
	40 - 12	99009-17400	13 - 20						
	42 - 2	99009-20500	14 - 27						
95807-06016	43 - 4								
95807-06020	18 - 17								
	19 - 8								
95817-06016	10 - 10								
	42 - 10								
95817-08016	18 - 20								
95817-08035	9 - 16								
95817-08070	18 - 3								
95817-10075	18 - 5								
95827-06014	7 - 26								
97007-06016	21 - 10								
97007-06020	7 - 3								
97007-06025	33 - 7								
	41 - 8								
97017-06014	5 - 15								
97017-08030	13 - 22								
97027-06016	13 - 15								
97027-06020	17 - 15								
97607-04114	8 - 11								
	8 - 25								
97707-40012	19 - 13								
97707-50014	20 - 15								
97707-50520	7 - 11								
9770L-40620	37 - 3								
	37 - 10								
	37 - 17								
	37 - 24								
9770L-50012	39 - 8								

*COPYRIGHT : All rights reserved. No Part of this publication
may be reproduced without permission.*

YAMAHA

PT.YAMAHA INDONESIA MOTOR MANUFACTURING

Yamaha Parts Center, Jl. Irian Blok HH-1 MM 2100 Industrial Town
Cibitung 17520 - Indonesia

Printed In Indonesia
First edition Sept, 2007